Plano

September 24, 2023

Redemption Church | CCLI #

Pre-Service	
65:00	*Setup & Sound Check* 4:00 p.m.
6:24	**Your Great Name (Todd Dulaney)** **Bb** Todd Dulaney at 103bpm Intro, V1×2, C1, Inter, V2, C2×2, Inter, B1, B2, Inter, Tag, Inst, C2, Outro, E
5:00	*Production Meeting Prayer* 5:05 p.m. A timely service guide run down and Prayer.
15:00	*Pre-service Music & Power Point* 5:10 p.m. A LIVELY Playlist from Computer & Power Point from DropBox
5:00	*5 Minute Countdown* 5:25 P.M. Via Easy Worship
Service	
5:03	**Risen** **E** Default Arrangement at 132bpm Intro, C, Inst×2, V1, V2, PC, C, Inst, V3, PC, C×2, Inst, B×3, C×2, Tag, Outro
3:00	Greeting - -Welcome -Connection Cards -Love-Grow-Serve-Go
5:22	**Glory To God Forever** **G** Default Arrangement at 81bpm Intro, V1, C, Inter, V2, C, B, C×2, B×2, C×2
0:00	**Alive** **D** Default Arrangement at 132bpm
2:00	Scripture Reading
6:12	**You Make Me Brave** **D** Default Arrangement at 69bpm Intro, V1, C, Turn, V2, C×2, Breakdown, B1, B2, B1, B2, C×2, Tag
2:00	Offering -Celebrate -Give online -Pray
35:00	Message - Beating Burnout
7:00	Altar

5:00	**How He Loves** **A** Default Arrangement
6:52	**Way Maker** **E** Multi-Track.Passion at 68bpm Intro×2, V1×2, C1, V2, V3, C1×2, C2, C1, B×2, C1, C2, E
1:00	Service Close #1 Baptism Sunday - October 8th BIBLE STUDY SIGNUP! We have 2 signed up! #2 Next Steps in October! Sign Up! #3 Connect Group We exist for 4 reasons -Love God -Grow Faith -Serve Others -Go! Change the World
Post Service	
10:00	*Post-Service Music* From Playlist on Computer

Your Great Name (Todd Dulaney) [Bb, 103 bpm, 4/4]

[Todd Dulaney]

Intro, V1×2, C1, Inter, V2, C2×2, Inter, B1, B2, Inter, Tag, Inst, C2, Outro, E

Intro

Verse (x2)
Gm Bb Eb Cm
We love to call Your name It's something, we cannot explain
Gm Bb Cm Eb
That happens when we proclaim Your Great Name Your Great Name!

Chorus
Eb Bb F Gm Eb Bb F Gm
King Jesus No other name, King Jesus None stronger
Eb Bb F Gm Eb Bb Gm F Bb
We can call on You Things change, yes When we call on Your name

Verse 2
Gm Bb Eb Cm
We love to call Your name It's something, we cannot explain
Gm Bb Cm Eb
That happens when we proclaim Your Great Name Your Great Name!

Chorus(X2)
Eb Bb F Gm Eb Bb F Gm
King Jesus No other name, King Jesus None stronger
Eb Bb F Gm Eb Bb Gm F
We can call on You Things change, yes When we call on Your name

Bridge 1 (X2)
Bb
There is power in the name of Jesus Power in Your name
Bb
There is power in the name of Jesus Power in Your name

Bridge 2
Gm Eb Bb
Things change when we call You Jesus
Gm Eb Bb
Things change when we call Your name
Gm Eb Bb
Things change when we call You Jesus
Gm Eb Bb
Things change when we call Your name

Bridge 3
Gm Eb Bb
I'm free when I call You Jesus
Gm Eb Bb
I'm free when I call Your name
Gm Eb Bb
I'm free when I call You Jesus
Gm Eb Bb
I'm free when I call Your name

Your Great Name (Todd Dulaney) - Intro, V1×2, C1, Inter, V2, C2×2, Inter, B1, B2, Inter, Tag, Inst, C2, Outro, E

Bridge 4
Gm Eb Bb
When I call Your name
Gm Eb Bb
When I call Your name
Gm Eb Bb/D
When I call Your name
Gm Eb Gm F F/A
When I call Your name

Instrumental Bridge (X3)
Bb
When I call Your name
Bb
When I call Your name
Gm
When I call Your name
Gm Eb Gm F F/A
When I call Your name

Outro
Bb
When I call Your name
Bb
When I call Your name
Gm
When I call Your name
Gm Eb Gm F Dm Eb
When I call Your name

Rhythm

Key: E

Risen

(based on the recording from the Covenant Worship album "Kingdom (Live)")
www.praisecharts.com/25357

David Binion, Israel Houghton and Joshua Dufrene
Arr. by Dan Galbraith and Grant Wall
Orch. by Dan Galbraith

Pop Dance Groove ♩ = 132

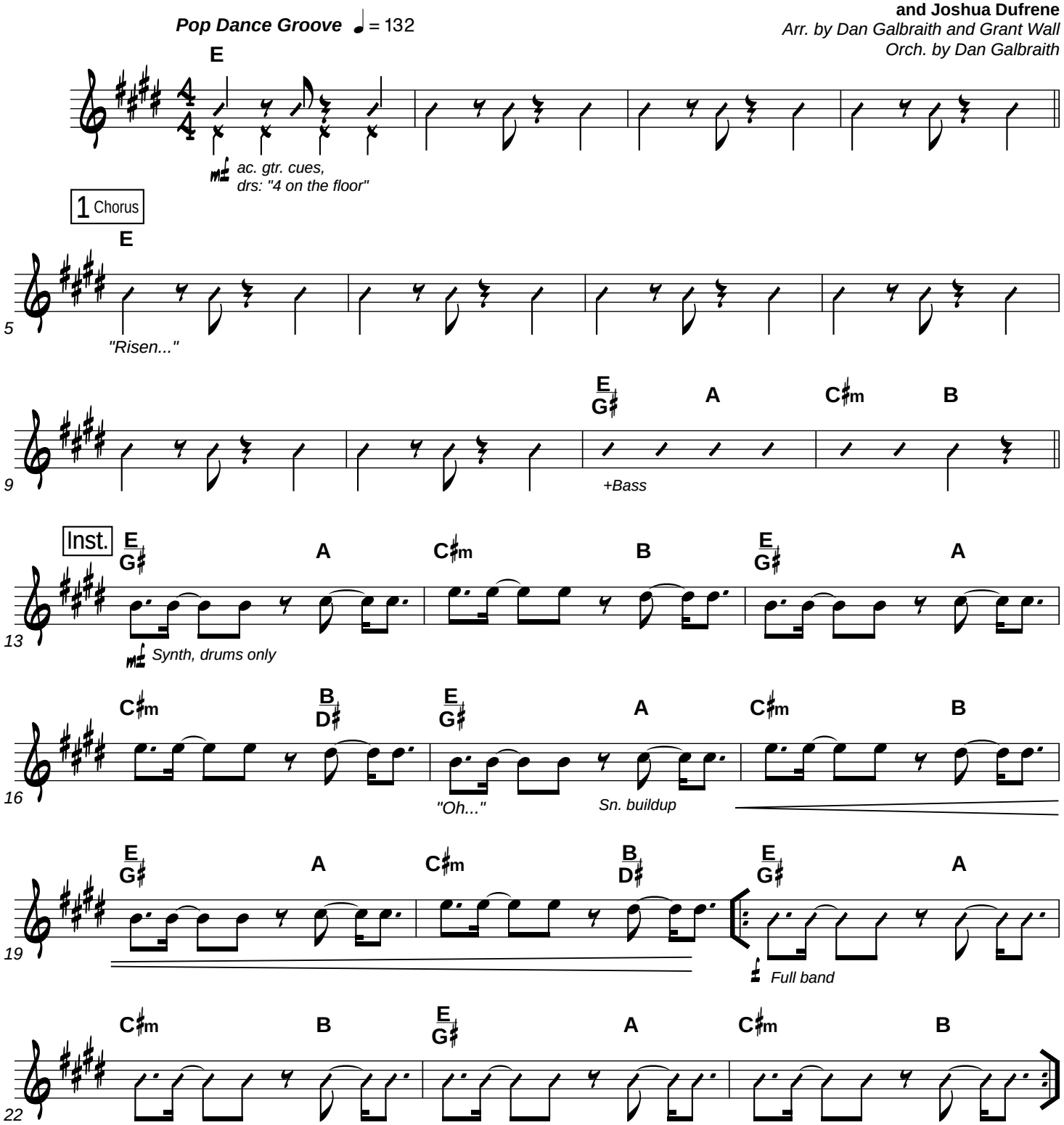

© Covenant Worship, Covenant Worship Group, Integrity Worship Music, Integrity's Praise! Music, Sound Of The New Breed (Admin. by Capitol CMG Publishing (IMI)) | All rights reserved. Used by permission | CCLI #7018327| Duplication of this music is not allowed except under the terms outlined at www.praisecharts.com/copyright.

praisecharts

2 Verse

1."Grave, where are you..."

C♯m E/G♯ A E B

25

kick only

C♯m B/D♯ E A E/G♯ B

29

3 Verse

C♯m E/G♯ A E B

33

Full groove

"Resurrected One..."

C♯m B/D♯ E A E/G♯ B

37

4 PreChor.

E5

"Oh..."

41

1/2X feel

A

45

Straight time *sn: 16th drive - - ->*

5 Chorus

E/G♯ A C♯m B E/G♯ A

"Risen..."

49

C♯m B E/G♯ A C♯m B

52

Key: E

1 - Rpt. to Verse 2

55 E G♯ A C♯m B E G♯ A

58 C♯m B E G♯ A C♯m B

61 E G♯ A C♯m B to 3

Break down to Synth

2 - Rpt. to Chorus

65 E G♯ A C♯m B to 5 *3* E G♯ A

Inst.

68 C♯m B A B C♯m

Big E.G. solo
1/2X feel

72 A B C♯m

7 Bridge

76 A B C♯m

"The same power..."

1X - half-time feel
2,3X - driving quarters

80 A B E

Key: E

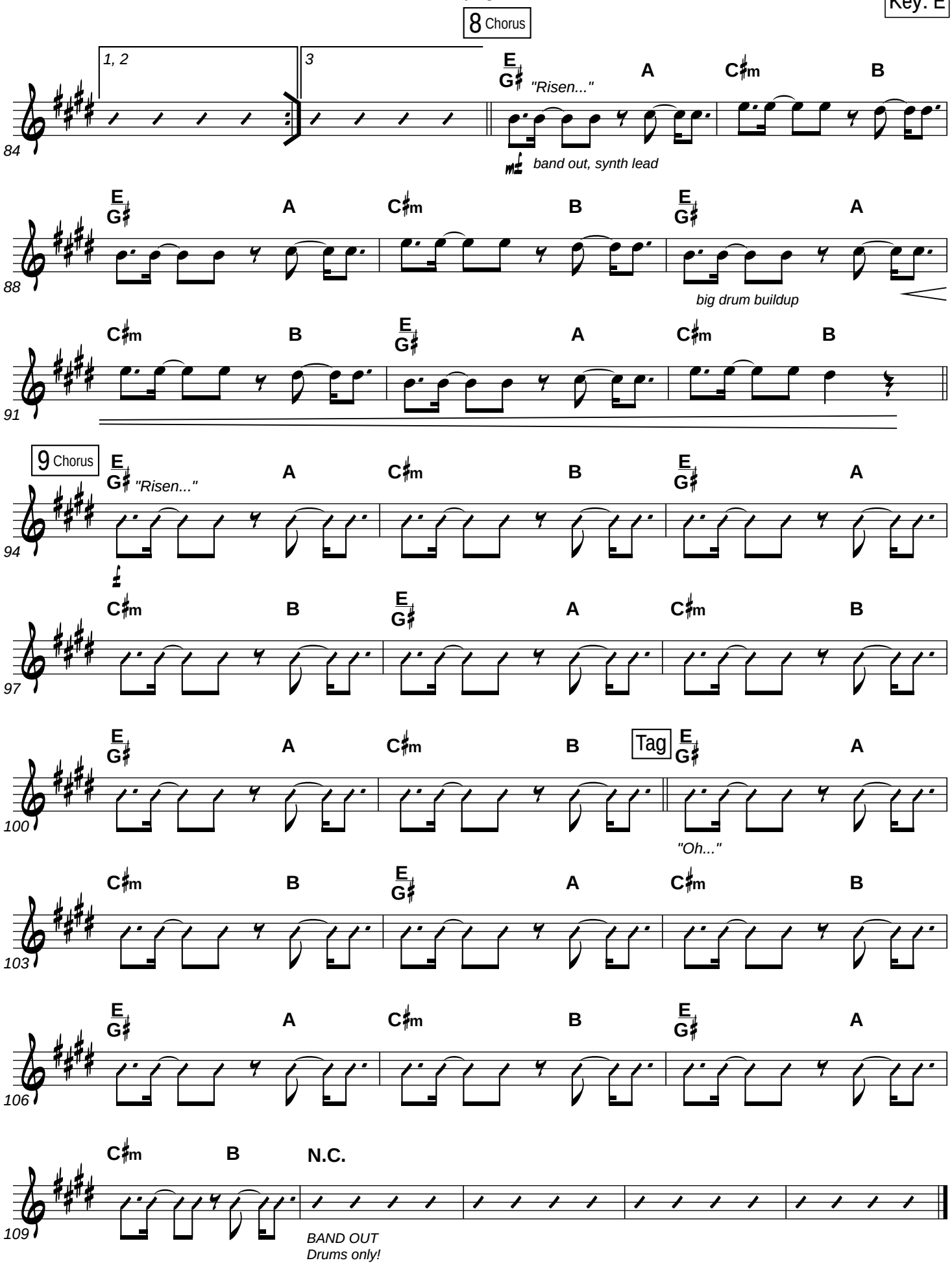
8 Chorus
1, 2
3
E G♯ "Risen..." A C♯m B
84
band out, synth lead
E G♯ A C♯m B E G♯ A
88
big drum buildup
C♯m B E G♯ A C♯m B
91
9 Chorus
E G♯ "Risen..." A C♯m B E G♯ A
94
C♯m B E G♯ A C♯m B
97
E G♯ A C♯m B Tag E G♯ A
100
"Oh..."
C♯m B E G♯ A C♯m B
103
E G♯ A C♯m B E G♯ A
106
C♯m B N.C.
109
BAND OUT
Drums only!

Glory to God Forever

♩ = 81

Acoustic only

Full Band

G5 | 𝄋C G | D Em7 | C2 G | D

Verse 1, 2

G/B C2 | G Dsus | G/B C2 | G Dsus

mf *"Before the world was made, before you spoke it to be - You were the King of Kings, Yes you were, yes you were"*
"Creator god you gave me breath so I could praise - Your great and matchless name, all my days, all my days"

G/B C2 | G Dsus | G/B C2 | G Dsus

"And now you're reigning still, Enthroned above all things - Angels and saints cry out, We join them as we sing"
"So let my whole life be a blazing offering - A life that shouts and sings the greatness of the King"

Chorus 1, 2

E Gtr, Synth, Military drum march only

C G | D Em7 | C G | Dsus

mf *"Glory to God, Glory to God, Glory to God Forever"*

C G | D Em7 | C G | Dsus *D.S. al Fine*

"Glory to God, Glory to God, Glory to God Forever"

Bridge

C G | D Em7 | C G | D *Gtr Line*

ff *"Take my life and let it be, all for You and for Your glory, Take my life and let it be Yours"*

C G | D Em7 | C G | D

Chorus 3

Acoustic & Synth Only

C G | D Em7 | C G | Dsus

"Glory to God, Glory to God, Glory to God Forever"

Full band 8th note
Slow build

C G | D Em7 | C G | Dsus

"Glory to God, Glory to God, Glory to God Forever"

© 2010 - Chris Fluitt

Chorus 4 Driving 8th Groove

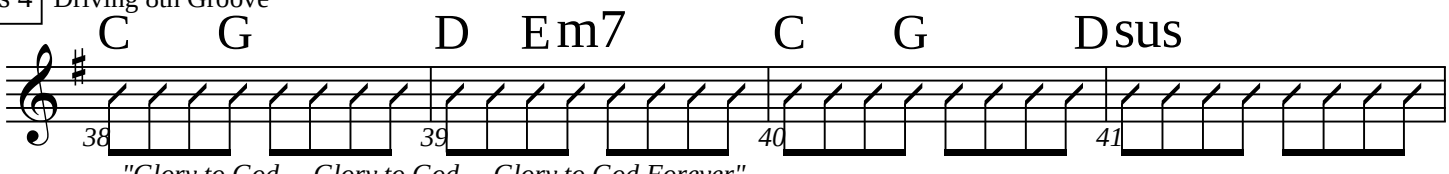

"Glory to God, Glory to God, Glory to God Forever"

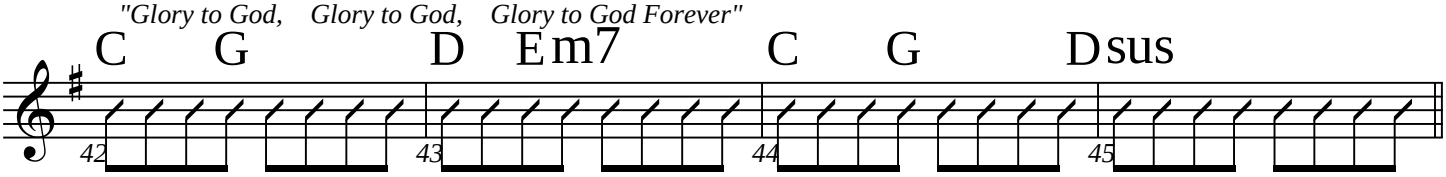

"Glory to God, Glory to God, Glory to God Forever"

Bridge

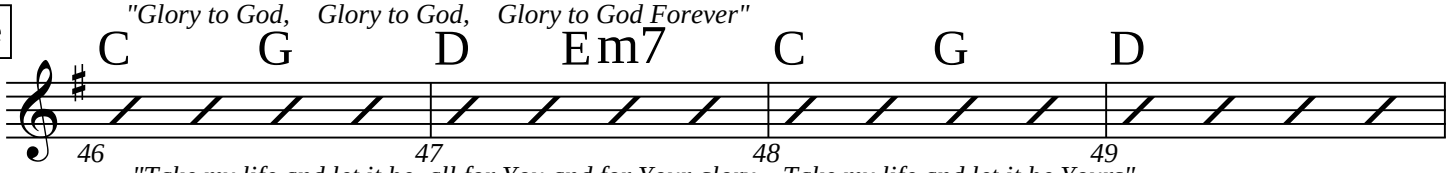

"Take my life and let it be, all for You and for Your glory, Take my life and let it be Yours"

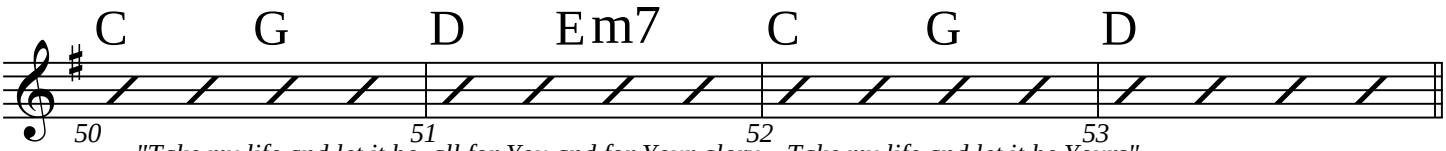

"Take my life and let it be, all for You and for Your glory, Take my life and let it be Yours"

Chorus Out Acoustic & Synth Only

Full Band

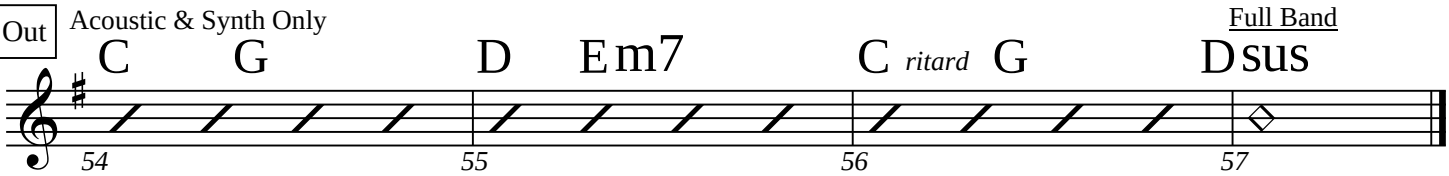

"Glory to God, Glory to God, Glory to God Forever"

Lead Sheet
(SAT)

Key: D

Alive

(based on the recording from the Hillsong Young and Free single "Alive")
www.praisecharts.com/24143

Aodhan King and Alexander Pappas
Arr. by Dan Galbraith

With energy ♩ = 132

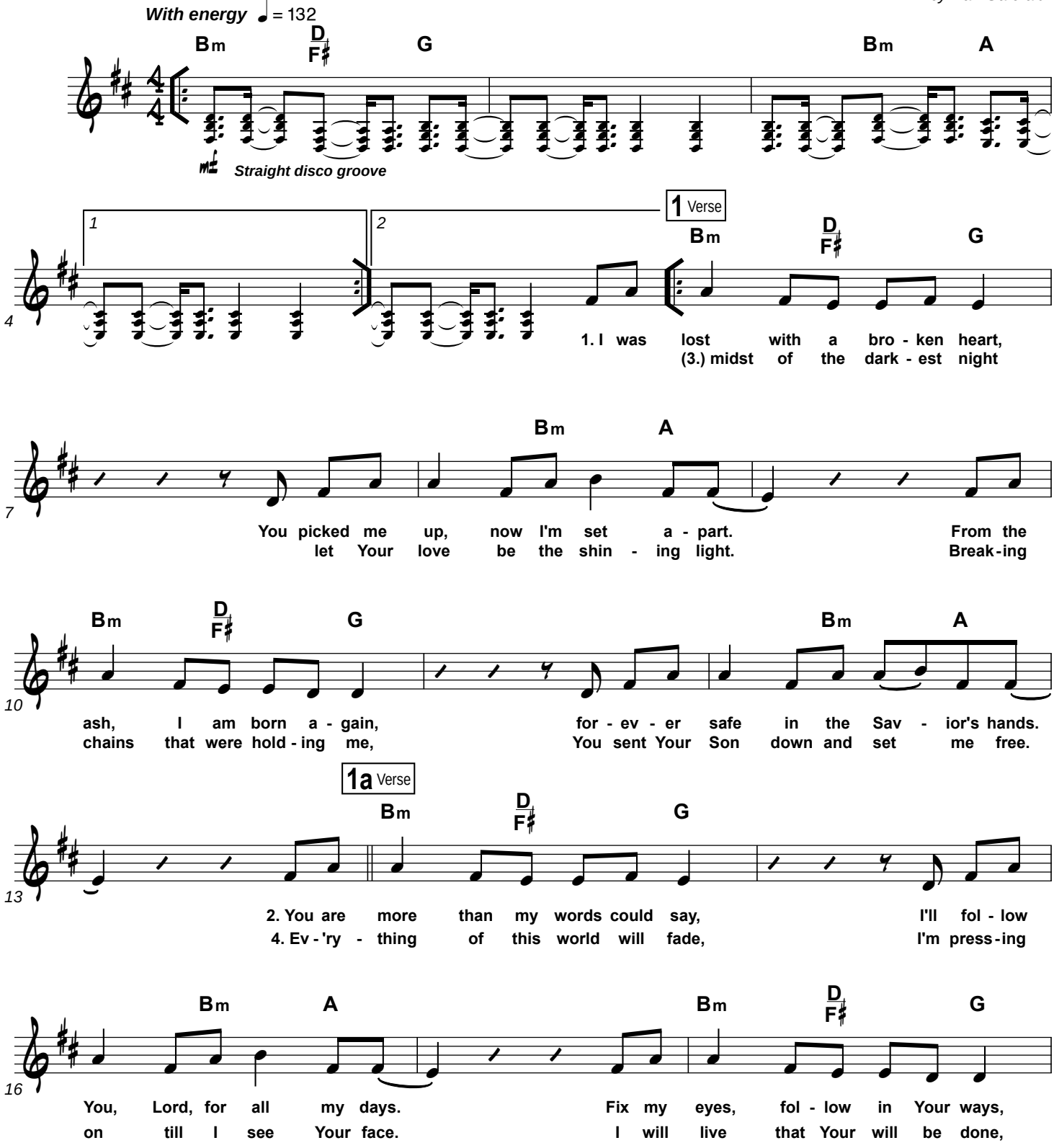

©2012 Hillsong Music Publishing. CCLI Song No. 6605212. Unauthorized distribution is prohibited. Words and music by Aodhan King/Alexander Pappas.

2 Pre-Chor.

19 Bm A Bm D/F♯ G

for - ev - er free in un - end - ing grace. 'Cause You are, You are, You are
I won't stop till Your king - dom come.

Mel. in middle

23 Bm A Bm D/F♯ G

my free - dom. We lift You high - er, lift You high - er. Your love, Your love, Your love

3 Chorus

27 Bm A Bm D/F♯ G

nev - er end - ing. Oh, oh, oh. You are a - live in us,

31 Bm A Bm D/F♯ G

noth - ing can take Your place. You are all we need,

3rd X to Coda

35 Bm A

Your love has set us free.

prime unis.

Oh.

Inst.

38 Bm D/F♯ G Bm A

Oh.

42 Bm D/F♯ G Bm A

1

3. In the

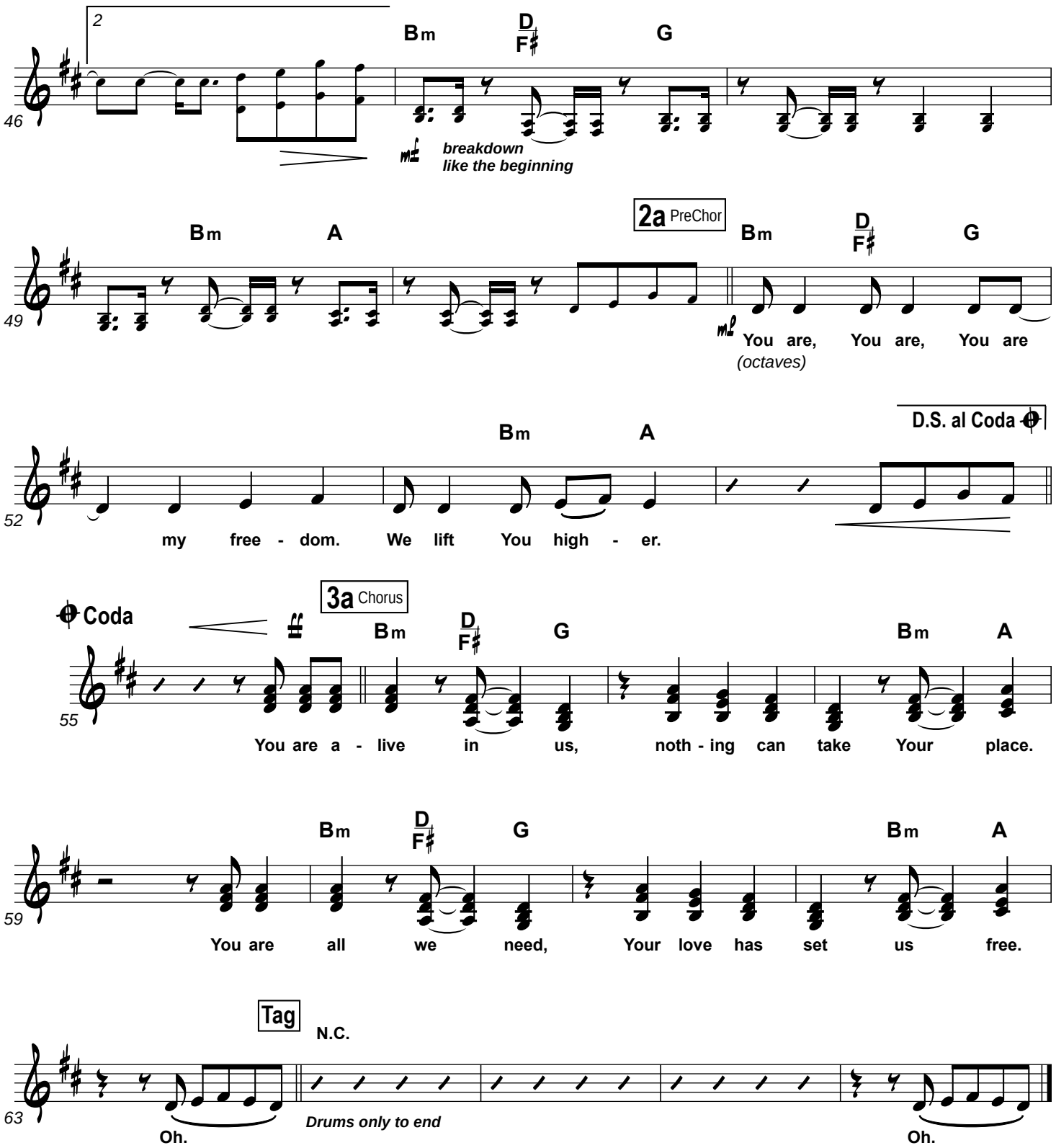
2
Bm
D
F♯
G
46
mf
breakdown
like the beginning
2a PreChor
Bm
A
Bm
D
F♯
G
49
mf
You are, You are, You are
(octaves)
D.S. al Coda
Bm
A
52
my free - dom. We lift You high - er.
Coda
3a Chorus
Bm
D
F♯
G
Bm
A
55
You are a - live in us, noth - ing can take Your place.
Bm
D
F♯
G
Bm
A
59
You are all we need, Your love has set us free.
Tag
N.C.
63
Oh.
Drums only to end
Oh.

Rhythm

Key: D

You Make Me Brave

(based on the recording from the Bethel Music album "You Make Me Brave")
www.praisecharts.com/24978

Amanda Cook
Arr. by Dan Galbraith
Orch. by Joel Mott

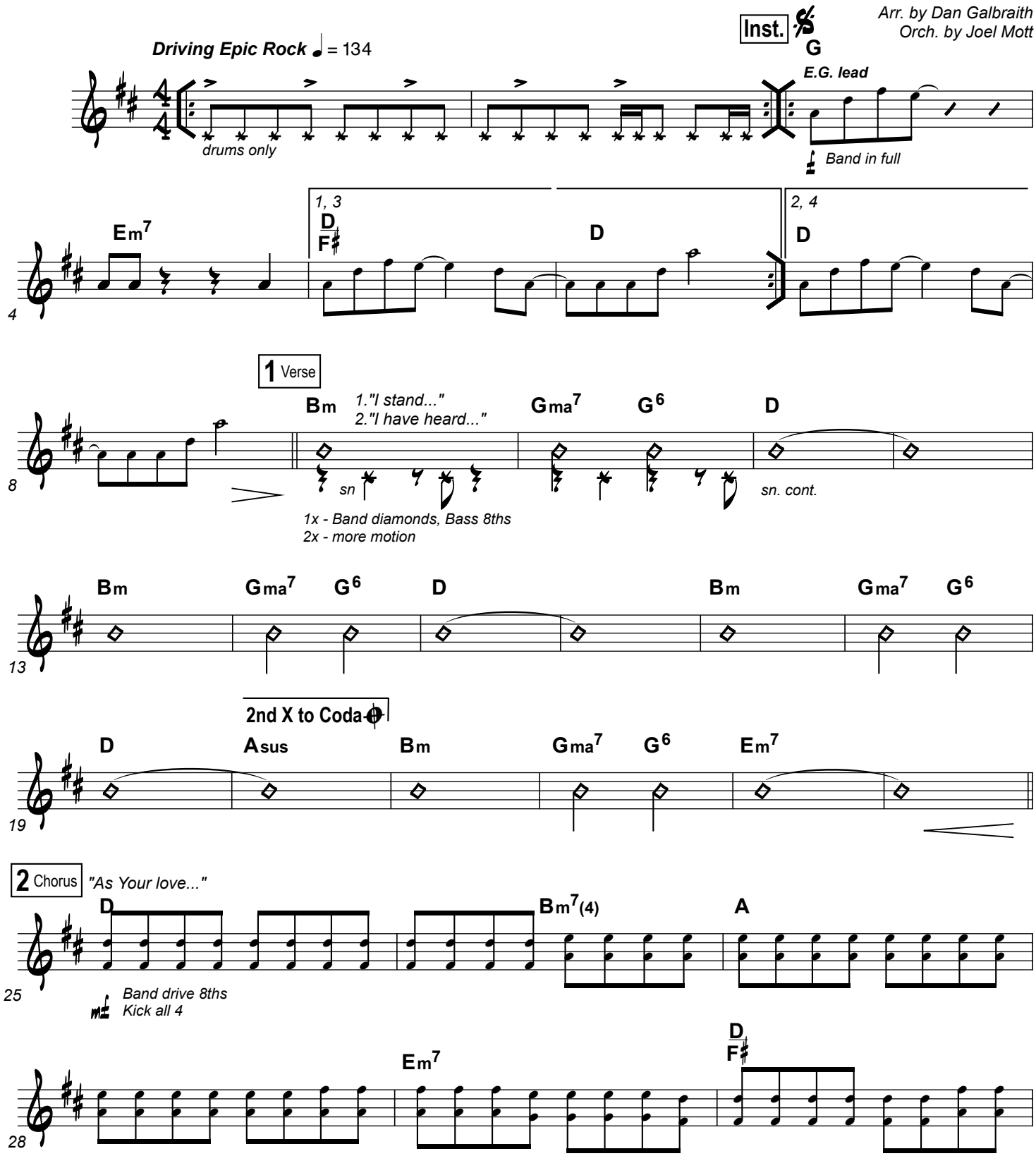

praisecharts

© 2013 Bethel Music Publishing. All Rights Reserved. Used by Permission. | All rights reserved. Used by permission | CCLI #7003306 | Duplication of this music is not allowed except under the terms outlined at www.praisecharts.com/copyright.

Key: D

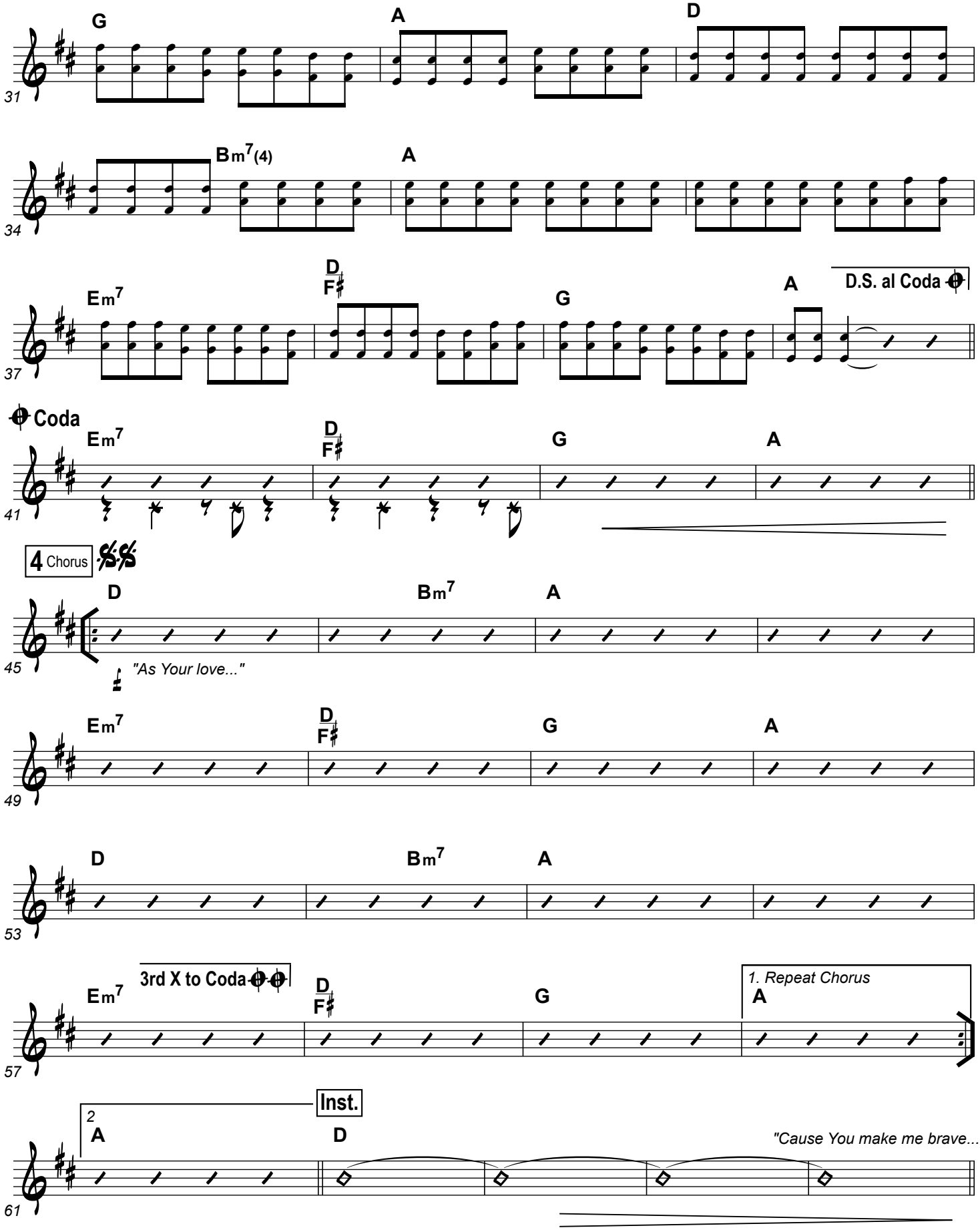
G
A
D
31
Bm7(4)
A
34
Em7
D
F♯
G
A
D.S. al Coda
37
Coda
Em7
D
F♯
G
A
41
4 Chorus
D
Bm7
A
45
"As Your love..."
Em7
D
F♯
G
A
49
D
Bm7
A
53
3rd X to Coda
Em7
D
F♯
G
1. Repeat Chorus
A
57
2
A
Inst.
D
"Cause You make me brave..."
61

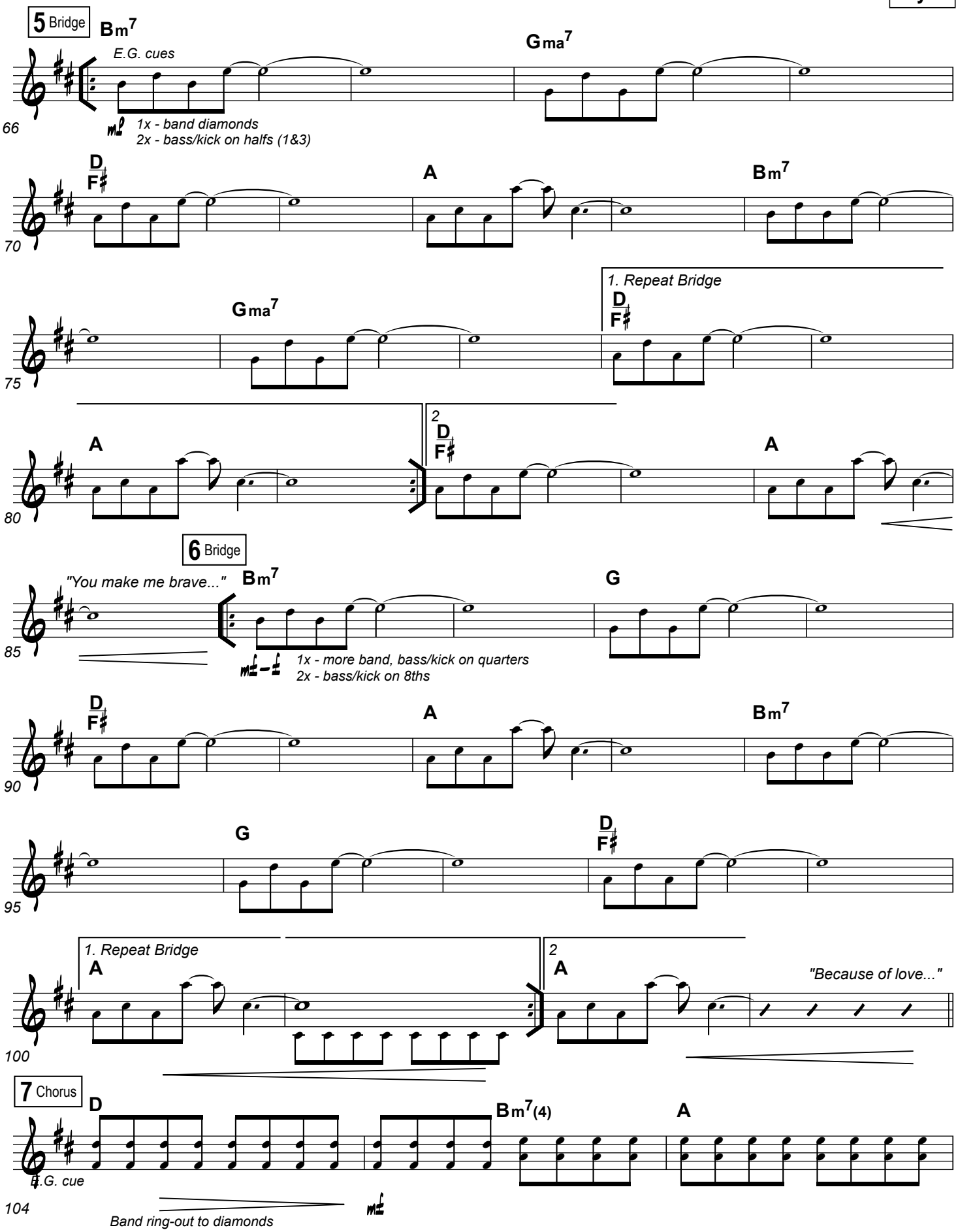
5 Bridge
Bm7
E.G. cues
Gma7
66
mf
1x - band diamonds
2x - bass/kick on halfs (1&3)
D
F♯
A
Bm7
70
Gma7
1. Repeat Bridge
75
2
80
6 Bridge
"You make me brave..."
G
85
mf – f
1x - more band, bass/kick on quarters
2x - bass/kick on 8ths
90
95
100
"Because of love..."
7 Chorus
Bm7(4)
104
E.G. cue
Band ring-out to diamonds

Key: D

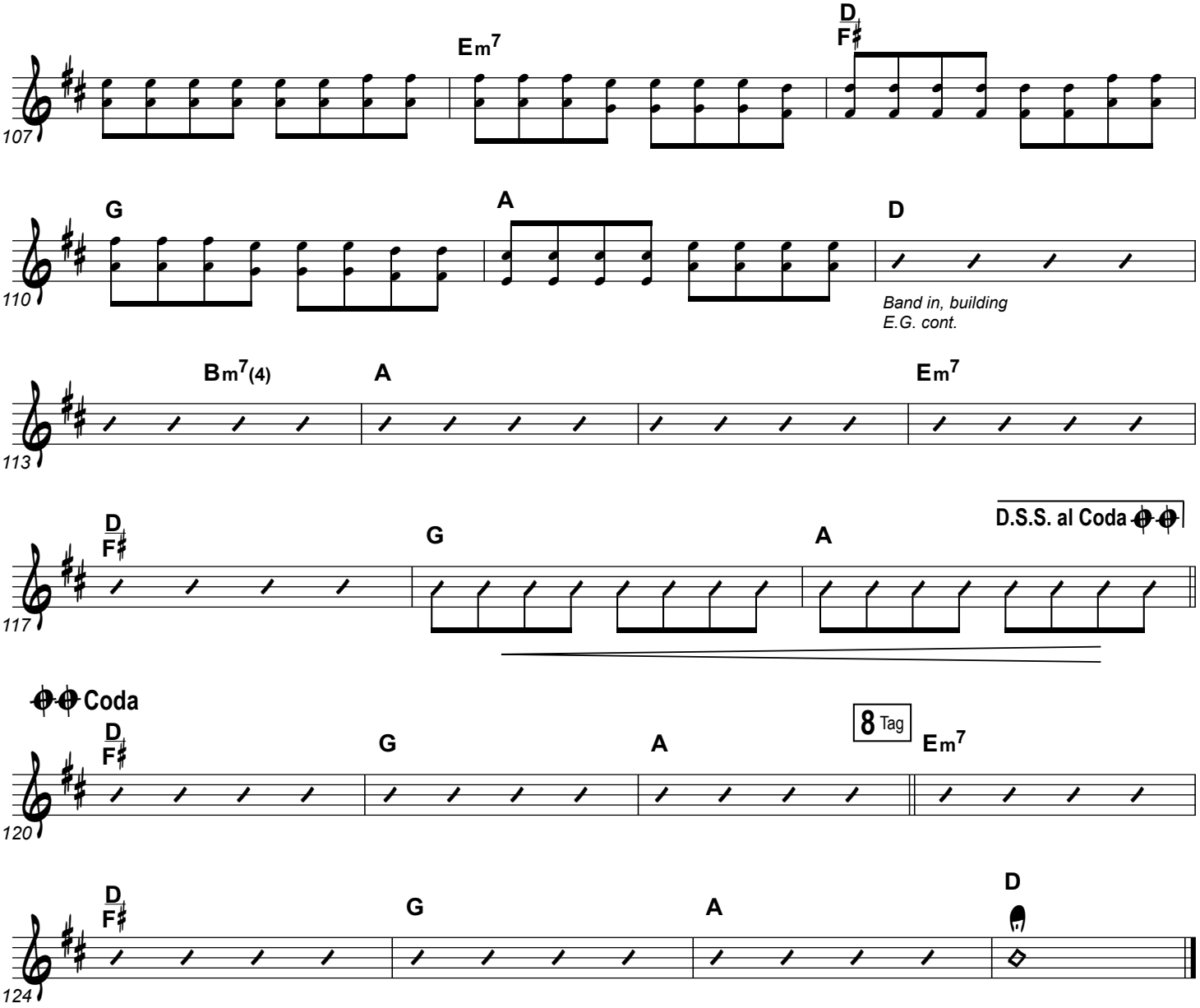
107
Em7
D
F♯
110
G
A
D
Band in, building
E.G. cont.
113
Bm7(4)
A
Em7
117
D
F♯
G
A
D.S.S. al Coda
Coda
120
D
F♯
G
A
8 Tag
Em7
124
D
F♯
G
A
D

6/4 Time Key: E to A

How He Loves

John Mark McMillan

Intro: Notes A G# C# E

Verse 1

A F#m7
He is jealous for me Love's like a hurricane, I am a tree
E Dmaj7
Bending beneath the weight of his wind and mercy.
A F#m7
When all of a sudden, I am unaware of these afflictions eclipsed by glory,
E Dmaj7
And I realize just how beautiful You are,And how great Your affections are for me.

Chorus 1

A F#m7
Oh, how he loves us oh,
E Dmaj7
Oh, how he loves us, How he loves us all

Repeat V1 & Ch1

Instrumental

Chorus 2

A F#m7
He loves us, Oh how he loves us,
E Dmaj7
Oh how he loves us, Oh how he loves.

Verse 2

A F#m7
So we are his portion and he is our prize, Drawn to redemption by the grace in his eyes,
E Dmaj7
If grace is an ocean we're all sinking.
A F#m7
So heaven meets earth like a unforeseen kiss, And my heart turns violently inside of my chest.
E Dmaj7
I don't have time to maintain these regrets when I think about the way…

Chorus 2 **Instrumental** **Chorus 2**

Way Maker

Leeland

Key: E **II VV C VV CC C2 Cd BB C c2**

Intro: A E B C#m

Verse 1

A **E**
You are here Moving in our midst
B **C#m**
I worship you I worship you
A **E**
You are here Working in this place
B **C#m**
I worship you I worship you

Chorus

A
Way maker Miracle worker
E
Promise keeper, Light in the darkness,
B **C#m**
My God That is who you are

Verse 2

A **E**
You are here Touching every heart
B **C#m**
I worship you I worship you
A **E**
You are here Turning lives around
B **C#m**
I worship you I worship you

Ch TAG

A **E**
That is who you are That is who you are
B **C#m**
That is who you are That is who you are

Bridge

A
Even when I don't see it your working
E
Even when I don't feel it your working
B
You never stop, You never stop working
C#m
You never stop, you never stop working