Drums
Bass
E.Gtr Lead
Rhythm Gtr.

Glory (We give You Glory)

♩= 122

Repeats are GOOD on D.S.

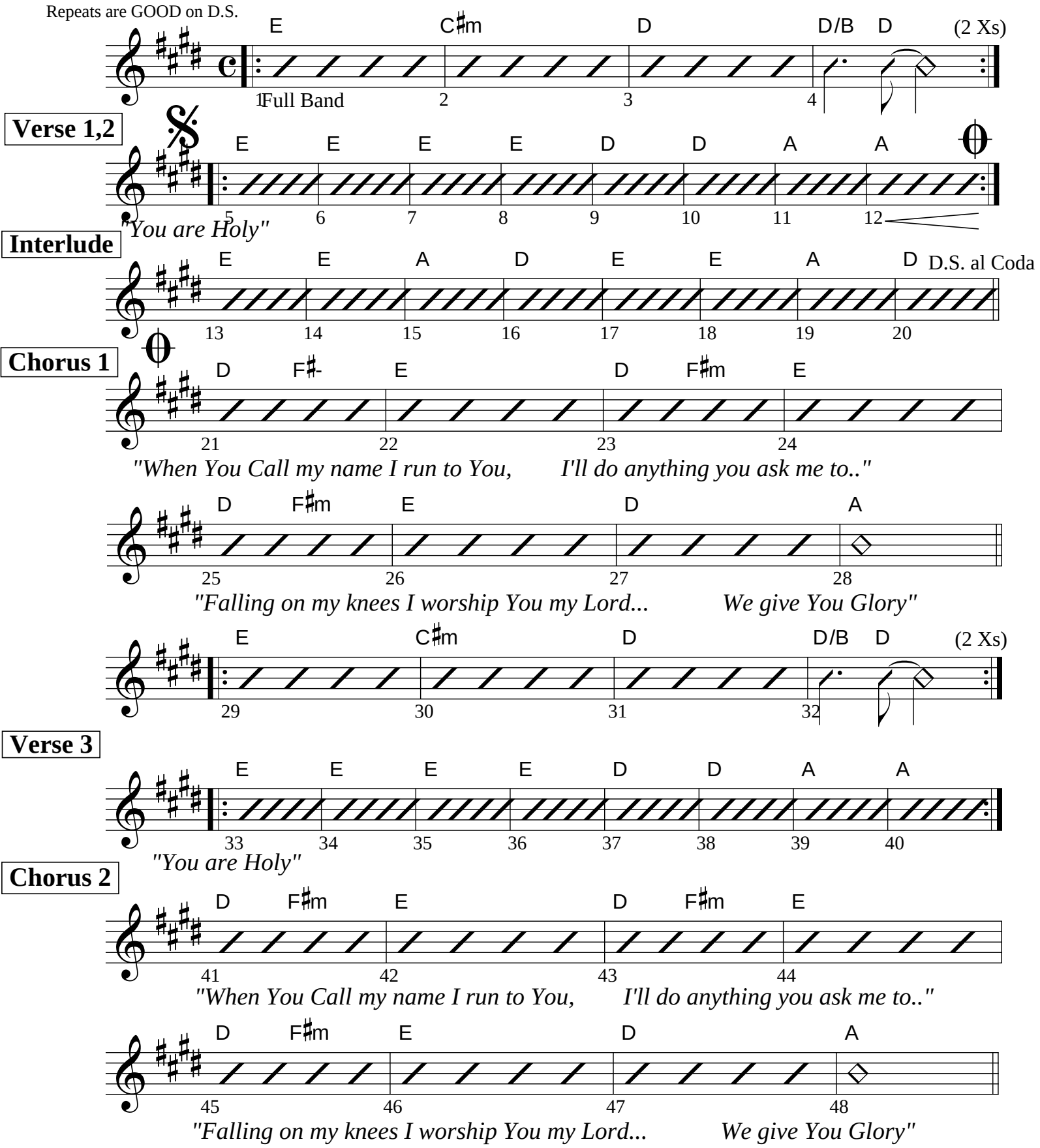

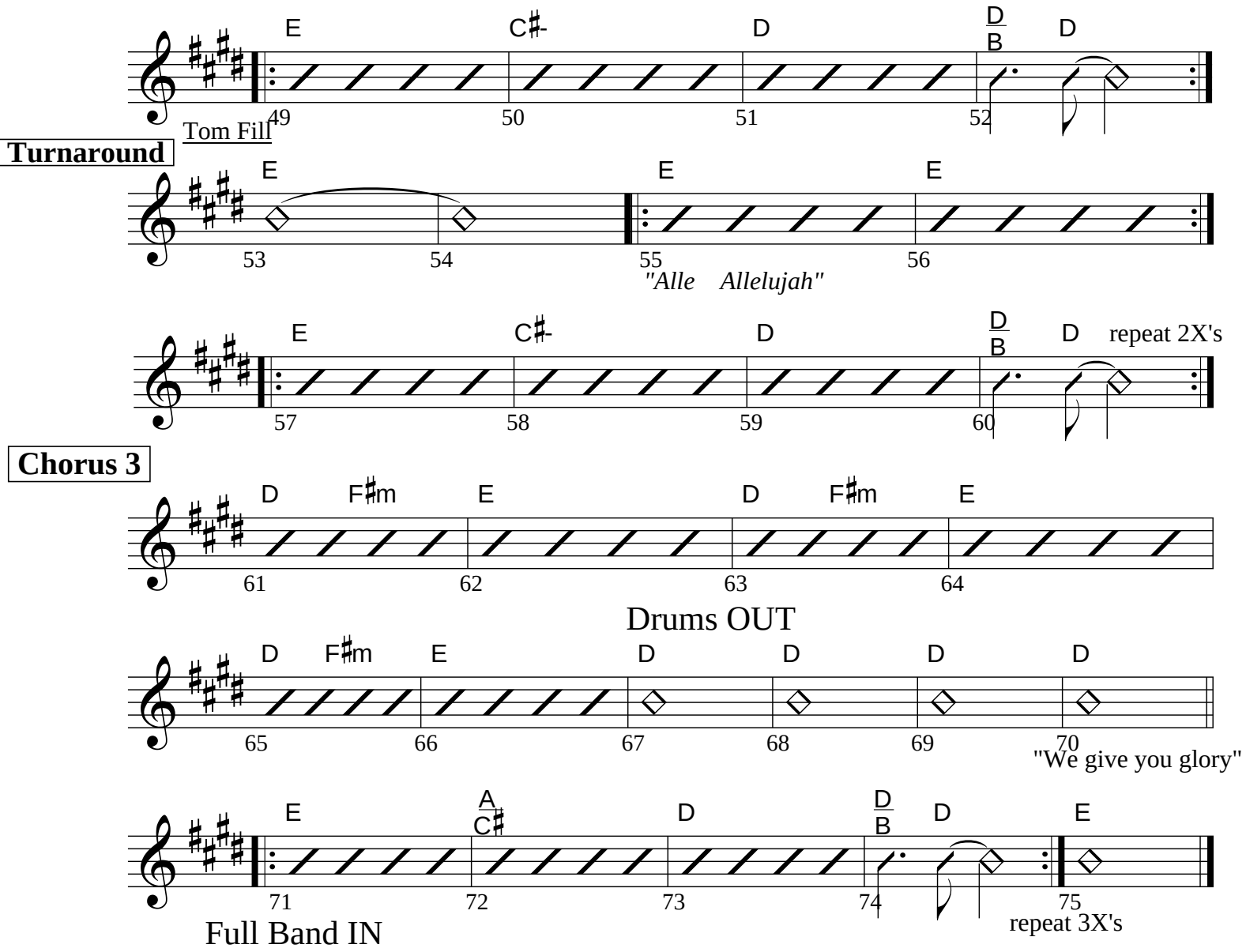

You are holy in this place
You are worthy of my praise
And we worship You
Jesus we worship You

Your the King of Kings
and the Lord of Lords
Your the master of the universe
Your the Ruler of all nations
and we sing to You...

When You call my name i'll
run to You
I'll do anything You
ask me to
Falling on my knees
I worship You My Lord
We give You glory
We give you glory

Alle, Alleujah