

JAZZ LTD

***OVER 500 TUNES
THE REAL BOOKS MISSED***

A

A Bid For	1
Adams Apple	2
Afreaka	3
Africaine	18
After Fact	17
Ah-leu-cha	10
Ain't It The Truth	4
Air Conditioning	6
Aisha	5
A Little Sweet	5
All Members	6
All Too Soon	7
Almost Like Being In Love	8
Amor Sonador	9
An Oscar For Treadwell	12
Anti Climax	13
April Head	11
Aquarius	13
Are They Only Dreams	14
Arriving Soon	12
At Last	15
Autumn Liebs	16
Azule Serape	16

B

Baby Breeze	19
Background Music	20
Bakai	22
Ballad, A (Gerry Mulligan)	44
Band Aid	21
Bark for Barsdale, A	18
Batter Up	24
Beach Wise	47
Bea's Flat	23
Beatrice	23
Bemsha Swing	22
Berkshire Blues	25
Big Bear	27
Big Ben	26
Big Bertha	28
Big Push, The	30
Bird Calls	28
Birds Mother	31
Black	32
Black Bats and Poles	33
Black Eyes	34
The Blessing	34
Blue Concept	38
Blue Fable	36

B

Blue Hawk	39
Blue Lace	37
Blue Samba	39
Blues Peru	38
Blue Skies	40
Bob Movers Bossa Nova	41
Bockhanal	24
Bones From Jones	29
Bongo Hop	47
Bop City	49
Bottoms Up	35
Boy What A Night	43
Breakthrough, The	43
Bridgitte	45
Bright Blues	49
Brownie Speaks	46
Bruh Slim	48
Bud's Idea	48
Buhaina's Delight	50
Busy B's	42
Butch and Butch	51
Bye-Ya	51

C

Cantelope Island	62
Cariba	88
Cascades	53
Carly and Carole	54
Casa de Luz	56
Cathy	52
Cat Walk	55
Charcoal Blues	54
Charles Christopher Parker	63
Chasing the Bird	52
Cheshire Cat Walk	57
Chesney	58
Chief Crazy Horse	59
Children Of The Night	70
Chronic Blues	60
Circumstantial	61
Comin' Down	64
Comin' On The Hudson	61
Comrad, Conrad	65
Connies Bounce	67
Consternation	69
Contemplation	66
Cookin' At The Continental	64
Cool One, The	68
Crepuscle With Nellis	62

C

Crescent City	71
Crisis	56
C.T.A.	72
Cunga Black	73
Cyclic Episode	73

D

Dahomey Dance	74
Dakar	75
Dance Cadaverous	76
Dance Of The Infidels	74
Dat Dere	77
Dear Old Stockholm	78
Deception	79
Decidedly	80
Dee's Dilemma	81
Deja Vu	82
Del Sasser	83
Deltitnu	293
Desert Moonlight	84
Dexter	85
Did You Call Her Today	87
Dilemma	86
Dimples	86
Dizzy's Business	89
Dr. Jeckyll	89
Doin' The Things	90
Don't Explain	90
Doodlin'	91
Double Talk	88
Down	92
Duke's Sound Of Love	93

E

Eager Beaver	94
Early	95
Early Spring	107
Ebony Moonbeams	96
Ecaroh	104
Eclipse (Henderson)	97
Eclipse (Mingus)	97
Edda	98
Eighth Day, The	99
Ein Bein Strauss	100
Elevation	100
Ellipsis (Helias)	101
Ellipsis (Rivers)	102
Elsa	102
El Toro	103
Elvin Sir Jones	103

E

Empathy	105
Erlcloth	106
Eronel	107
Escapade	108
Estimated Time Of Arrival	109
E.T.A.	113
Eternal Triange	114
Evergreenish	110
Every Now And Then	111
Every Time I See You	112
Evidence	112
Exodus	115

F

Face Dancer	118
Fair Weather	116
Farkle Flakes	129
Fat Lady	117
Fine And Dandy	119
Five	120
Five-Four Thing	121
Flamingo	122
Florences Fantasy	123
Flowers For A Lady	124
Footprints	62
Forgetful	125
For Harry Carney	126
For Miles And Miles	124
For Regulars Only	128
Four In One	117
Four Others	130
Foxhorn Song, The	131
Free Wheeling	130
French Spice	132
Funk In Deep Freeze	133
Fun To Be Fooled	127
Fuschia Swing Song	133

G

Gail	134
Gandolfo's Bounce	134
Gaslight	135
Gary's Notebook	136
Gibraltar	137
Ginseng People	138
Giggin' And Drinkin'	139
Gnid	139
Go	140
Good Spirits	141
Granted	141

G

Goswell	142
Greene St. Caper, The	143
Greenwich	144
Gregory Is Here	145
Gringo, The	146
Guijira	179

H

Half Dozens, The	147
Happiness Is A Thing Called Joe	151
Harold's House Of Jazz	148
Hayseed	153
Heyoke	149
Hoe Down	150
Hold 'Em Joe	154
Homage	152
Homework	153
Homestretch	147
House Of Chan	155
Hypochristmutreefuzz	156

I

I Didn't Know About You	157
I Get Along Without You Very Well	160
I Got Rhythm	158
I'm In The Mood For Love	159
I'm On My Way	171
In A Mist	162
In Don's Kitchen	158
Inez	163
In Salah	165
Introspection	166
Invisible, The	163
I Only Have Eyes For You	168
I Remember Bird	161
Isabel The Liberator	170
I Surrender Dear	167
It All Comes Back To You	172
It Could Only Happen With You	164
It Happens Every Day	169
It's You Or No One For Me	173
I Waited For You	174
I Won't Be Back	175

J

Jaguar	176
Jeru	178
Joanna	177
Jodo	180

J

Joe Maini	177
Joshua	182
Joshua C.	183
Juicy Lucy	181
Just By Myself	184

K

Kaleidoscope	187
Kiki And Mingus	185
Kryptonite	185

L

Lady Day	188
Lady J	190
Lady Sings The Blues	188
La Mesha	189
Landslide	192
Laurie	194
Left Alone	192
Lester Left Town	193
Let's Call This	196
Let's Fall In Love	198
Licea	195
Light Blue	195
Lil's Paradise	197
Lion's Den	200
Lisa (Montolieu)	200
Lisa (Feldman)	201
Little Linda	186
Little Melonae	196
Little Sheri	202
Little Susan	204
Lodgellian Mode	206
Lonely Town	207
Long Yellow Road	208
Look For The Silver Lining	199
Lost	209
Lost Love	210
Louise	211
Love Dance	212
Love Poem	203
Luminescence	205
Lyresto	213
Lunarcy	214
Lydian Dream	215

M

Macpherson Struts Again	216
Mademoiselle Mabry	217
Madison Avenue	216
Maidens Of Cadiz	220
Maid In Mexico	218
Mamacita	221
Man	221
Margerine	223
Marilia	224
Marionette	222
Marmaduke	222
Mary's Blues	223
Masquararo	218
Mating Call	219
Mean Lene	226
Mean To Me	227
Memo To Maurice	226
Miles Mode	227
Minha Saudade	228
Minor Strain	225
Miss Ann (1 & 2)	229
Mr. Kenyata	230
Mr. Misha And Little Lilly	231
Mohawk	230
Monking Business	232
Monks Dream	233
Mood For Maude	236
Morning Dance	234
Morpo	219
Movin' Along	235
Movin' In, Movin' Out	237
Myako	237
My Ideal	238
My Mama Don Tol' Me	238
Mystique	239
Myth	239

N

Nancy With The Laughing Face	241
Nature Boy	241
New Bag Blues	242
Newcomer	243
Nica's Tempo	244
Nights At The Turntable	236
Night Train	240
No Ties	245
November Afternoon	246
November 68th	247
Nuages	248
Number 4	249

O

Obsequious	249
Oh No	252
Oh You Crazy Moon	251
Once Upon A Summertime	253
One For My Baby	250
One With One	254
On The Quee-Tee	255
Oppomockity Tunes But Once	255
Opus 3 (Charles Mingus)	256
Opus 4 (Charles Mingus)	257
Orange Was The Color Of Her Dress, Then Silk Blue	258
Orbit	259
Organ Grinder	260
Original Untitled Ballad	260
Our Man Higgins Man	263
Out	261
Out Back	261
Out Of The Night	261
Outlaw, The	262
Out There	263

P

Pamela's Passion	264
Parisian Thoroughfare	266
Parker 51	268
Pass It On	270
Pat 'N' Chat	267
Pats New Samba	265
Pawnee Junction	270
Peaches 'N Cream	269
Pedro's Time	269
Peg	272
Peresina	271
Philly Mignon	264
Picture Of Health	273
Ping Pong	274
Played Twice	273
Playground	275
Plight	276
Port Rico Rock	277
Prince Albert	278
Prince Of Darkness	265
Pyramid	279

Q

Quartet No. 2 Part 2	280
Quick Step	283
Quiet Fire	281
Quintile	282

R

Rainbow Seeker	285
Rapuzel	292
Ready Rudy	284
Rebel Without A Cause	284
Receipt Please	283
Reflections	286
Reincarnation Blues	286
Remember Rockerller At Attica	287
R.F.K.	288
Resonant Emotions	288
Retsim B	289
Reverie	290
Rhythm-A-Ning	297
Richards Tune	289
Rio	291
Riot	291
R.J.	293
Rocker	294
Rotation	295
Rouge	296
Route 4	296
Ruby My Dear	297

S

Sabra	298
Sack O' Woe	298
Sad Eyes	299
Sadiga	299
Safari	300
Saint Thomas	303
Salute To The Bandbox	301
Sans Souci	302
Schizophrenia	304
Scotch And Water	305
Scourm'	305
Seeds Of Sin	306
Send One Your Love	309
Serenata	308
Seventh Avenue	313
720 In The Books	339
Shaky Jake	310
Shirley	311
Short Count	311
Short Politician	312
Sid's Ahead	312
Sing No Blues	326
Sixth Sense	314
Skippy	315
Sky Dive	316

S

'S Matter	317
Sno Peas	317
So Do It	318
Something Different	318
Somewhere Before	313
So Near, So Far	319
Song Is You, The	327
Soothsayer, The	320
Sorcerer, The	323
SOS	312
Soul Surge	323
Sound Down	324
Sound Track	324
South Street Exit	325
Sporty	325
Stairway To The Stars	333
Stardust	307
Stepping Stone	328
Stockholm Sweetnin'	309
Stopstart	329
Straight Ahead	330
Straight Street	331
Straight Up And Down (Corea)	332
Straight Up And Down (Dolphy)	314
Sues Changes	335
Summer Night	334
Sunday Kind Of Love, A	322
Sunshower	336
Suspended Sentence	337
Sweet Pea	337
Syn-Anthesia	310
Sweet Basil	338

T

Take It To The Ozone	342
Tame Thy Pen	340
Tank Toon	341
Teeter Totter	342
Terry's Chance	343
Teru	343
That Artt He's All Heart	344
That Girl	346
That's Earl Brother	345
That's Right	345
Theme For Kareem	347
Theme Of No Repeat	348
Think Of One	349
Third Floor Richard	349
This Is New	350

T

This Is The Thing 351
 This Lovely Feeling 351
 This Masquerade 353
 317 E. 32nd St. 352
 Thumb, The 354
 Thursdays Theme 354
 Tidal Breeze 355
 Timewisely 341
 Tiny's Blues 356
 Tis Autumn 362
 Tomato Kiss 356
 Tom Thumb 357
 Too High 358
 Tootsie Roll 357
 Toshiko's Elegy 359
 Totem Pole 360
 Tour De Force 361
 Travelin' West 361
 Trinkle Tinkle 362
 Triple Play 363
 Turbo 362
 Twelve More Bars To Go 347
 Two Bass Hit 364

U

Undercurrent 365
 Unit 7 365

V

Valdez In The Country 366
 Valse Trists 367
 Variations On The Scene 367
 Venus De Milo 368
 Vicky's Dream 369
 Viscosity 371
 Visit, The 370
 Vonetta (Earl Klugh) 372

W

Wait Till Forever 375
 Water Babies 373
 Way To Go 373
 Wee 374
 Wee-Dot 377
 Whatever Possessed Me 375
 When You Meet Here 376
 Where You At 378
 While We're Young 377
 Who Cares? 379

W

Why (Wilder) 380
 Why (Lewis) 381
 Willie Nillie 382
 Wise One 382
 Wonder Why 383
 Work 383

X

Xlento 384
 X-Stream 31

Y

Yama 389
 Yeah 384
 Yearnin' 385
 Yellow Fields 388
 Yes Or No 392
 You 385
 You Can't Go Home Again 386
 Young And Fine 386
 Young One For Debra 390
 You're My Thrill 389

Z

Zaybar 391
 Zoom 393

A BID FOR SID

LEE MORGAN 1.

MED.
INTRO.

F-7 Bb13

F-7 Bb-7 F-7 Eb-7 Db-7 C7b9

1. 2. F-7 Eb-7 F-7 Eb-7

(3) (3) (3) (3) Gb-7 Eb-7 Ab-7 D-7 G-7

(b) (3) (3) (3) Gb-7 B7 Db-7 Gb-7 C7 D.S. (1+2)

2.

ADAM'S APPLE

WAYNE SHORTER

MED. (LATIN FEEL) Ab7(+9)

(8vb) Ab7(+9)

Gb7, 9

Ab7(+9)

Ab-7 Db13 Bb-7 Eb7(+9)

Ab- Bb-7/Eb

"ADAM'S APPLE"

Empty musical staff lines.

AFRO-SAMBA

AFREAKA

LEE MORGAN 3.

C7 (VAMP)-

C7 G-7

C7 Bb7 AbΔ7 G7b9 GbΔ7 F sus9 EbΔ7 DbΔ7

DbΔ7 BΔ7 DbΔ7 BΔ7 DbΔ7 BΔ7

C7 G-7

"THE SIXTH SENSE"

4.

GERRY MULLIGAN

AINT' T THE TRUTH

AISHA

MCCOY TYNER

5.

A LITTLE SWEET

MAX ROACH

"THE MANY SIDES OF MAX ROACH"

6

ALL MEMBERS

Chords: F7, Bb7, F7, A7 D7 G7, C7 B7

Chords: Bb7, Bb7, F7, D7+9

Chords: G7+9, C7+9, F7, Ab7, G7, Gb7

AIR CONDITIONING

PLAYED BY C. PARKER

Chords: Bb7, Eb7, Bb

Chords: Dm7, C7+, Cm7, F7, Bb

ALL TOO SOON

ELINGTON/SILVERMAN

Chord progressions and notes across the staves:

- Staff 1: $A^b \text{maj}^7$ F^-7 B^b^-7 E^b7 | $A^b \text{maj}^7$ D^b^-7 G^b^-7
- Staff 2: C^-7 $F^7(\#9)$ B^b^-7 E^b7 | $A^b \text{maj}^6$ F^-7 B^b^-7 E^b7
- Staff 3: $A^b \text{maj}^7$ $B^7(\#5)$ B^b^-7 E^b7 | $A^b \text{maj}^6$ A^b7 D^b^-7 G^b7
- Staff 4: C^-7 F^7 B^b^-7 E^b7 | $A^b \text{maj}^6$
- Staff 5: $A \text{maj}^7(\#11)$ | E^b7 $A^b7(\#5)$ $D^b \text{maj}^7$
- Staff 6: $C \text{maj}^6$ $F^7(b13)$ B^b^-7 E^b7
- Staff 7: $A^b \text{maj}^7$ $B^7(\#5)$ B^b^-7 E^b7 | $A^b \text{maj}^7$ D^b7 G^b7
- Staff 8: C^-7 $F^7(b9)$ B^b^-7 E^b7 | $A^b \text{maj}^6$ B^b^-7 E^b7

8 ALMOST LIKE BEING IN LOVE F. Loewe

Chords and annotations for the main melody line:

- Staff 1: (G7) Cmi7 F7 BbΔ G7 Cmi7 F7
- Staff 2: Bb Eb7 Dmi7 G7 Cmi7 F7 BbΔ
- Staff 3: G7 Cmi7 F7 Bb Cmi7 C#o Bb
- Staff 4: Ami7 D7 GΔ Ami7 Bmi7 Ami7 Gmi7
- Staff 5: C7 Cmi7 F7 Cmi7 F7
- Staff 6: BbΔ G7 Cmi7 C#o Bb/D
- Staff 7: Db7 Cmi7 F7 Bb Eb7 Dmi7 G7

Chord for the bass line:

- Staff 8: Bb

BOSSA BRIGHT

AMOR SONADOR

JOHN STUBBLEFIELD 9.

Handwritten musical score for guitar, titled "AMOR SONADOR" by John Stubblefield. The score is in G major and 4/4 time. It features various chords and melodic lines with fingerings and accents.

Chords and markings include:

- $F\#7\text{ sus4}$
- $D7$
- $F\#7\text{ sus4}$
- $D7$
- $F\#7\text{ sus4}$
- $B7/E$
- $D7$
- $F\Delta7$
- $G\Delta7$
- $C7/F$
- $D7/G$
- $E7$
- $F\Delta7$
- $E7$
- $D7$
- $G7/C$

Other markings include accents ($\%$), slurs, and fingerings such as $-3-$ and $-5-$.

At the bottom right, there is a signature: NAT ADDERLY: "HUMMIN'".

10.

[UP BOP]

AH-LEU-CHA

C. PARKER

(A) (TRUMPET) (RHYTHM CHANGES)

(TENOR)

1.

2.

(B) (BRIDGE)

D.C. AL 2ND ENDING

MILES DAVIS - "ROUND ABOUT MIDNIGHT"

APRIL HEAD

FAST.

LATIN

GΔ7b5 (LYDIAN) - %

SWING AΔ7 D7 BΔ7 E7 b9

A-7 D7 G LYD. 3

C-7 3 F7 BbΔ7 #8 :: FIVE

C-7 3 F7 BbΔ7

A-7 -3- D7 G -3-

F#-7 B7 EΔ7 A-7 D7 (D.C. AL FIVE)

" CHET BAKER IN NEW YORK "

12.

BIRD

AN OSCAR FOR TREADWELL

(2NDX)

ARRIVING SOON

EDDIE VINSON

FAST

BRIGHT SWING

ANTICLIMAX

LEE MORGAN 13.

AQUARIUS

JOÃO DONATO

LATIN

ARE THEY ONLY DREAMS

♩ = 110

INTRO-

ON CHORUSES, ADD:

"THE MOON TRAVE"

AT LAST

Harry Warren

15

C A7 Dmi7 G13 C A7 Dmi7 G7(#9)
C A7 Dmi7 G7 C A7 Dmi7 G7
C A7 Dmi7 G7 C A7 Dmi7 G7(#9)
C A7 Dmi7 G7 C F7 C Ami7
Dmi7 G7 C Ami7 F#dim B7 Emi7 F7
Ami7 D7 Gdim E7 Ami7 D7 Dmi7 G7 C A7
Dmi7 G7 C A7 Dmi7 G7(#9) C Eb7
Dmi7 G7 1. C Eb7 Dmi7 G7 2. C

16.

AUTUMN LIEBS

BOB MOSES

BOB MOSES QUINTET: "FAMILY"

AZULE SERAPE

VICTOR FELDMAN

"CANONICAL ADDITION OF THE LIGHTNESS"

AFTER FACT.

CLARE FISCHER

[Med. up]

System 1:

- Staff 1 (Melody): $Cm^{6/9}$ (marked with **A**), $Fm^{6/9}$, $Cm^{6/9}$, Cm^7_3
- Staff 2 (Chords): $E7$, $Bb7$, $Ebm7$, $F\#m(maj7)$
- Staff 3 (Bass): $C^{6/9}$, $1^o C^{6/9}$, $2. C^{6/9}$

System 2:

- Staff 1 (Melody): $F\#m7$, $B7$, $Am7$, $D7$, Cm^6 , $F7$
- Staff 2 (Chords): $Ebm7(b5)$, $Ab7(b9)$, $Em7$, $A7(b5)$, $Gm7$, $C7$

System 3:

- Staff 1 (Melody): Bbm^6 , $Eb7$, $Dm7(b5)$, $G7(+5)$, $Cm^{6/9}$ (marked with **C**)
- Staff 2 (Chords): $Fm^{6/9}$, $Cm^{6/9}$, Cm^7_3 , $E7$, $Bb7$
- Staff 3 (Bass): $Ebm7$, $F\#m(maj7)$, $C^{6/9}$

AFRICAINNE (W. Shorter)

(♩=84) Gm Gm(#7) Gm7 Gm6

Fm7 Bb7 Ebm7 Ab7 Am7(b5) D7 Gm7 Fm7 Bb7

Ebm7 Ab7 Am7(b5) D7 Gm7 Bbm7 Eb7 Abmaj7 Gbmaj7

Fm7 Bb7 Ebm7 Ab7 Gm Gm(#7) Gm7

Gm6 Fm7 Bb7 Ebm7 Ab7 Am7(b5) D7 Gm7

Drums = Latin

BARK FOR BARESDALE

GERRY MULLIGAN

F Cm7 C7 F

Eb7 Fdim G7 C7 F Eb

Cm7 F7 Eb7 Eb7 Ebdim C7 F7

Eb C7 F Cm7 C7

F Eb7 Fdim G7 C7 F

R. CARPENTER

BABY BREEZE

MED. MARCH

Chord: Eb-

Chords: Eb, B7, Bb7

Chords: Eb-, Db, B7, Bb7+9

Chords: Eb-, B-7, E7

Chords: Bb-7, Eb7, A-7, D7

Chords: Ab-7, Db7, F#7, Bb7+

LAST X

CHET BAKER "BABY BREEZE"

20.

WARNE MARSH

BACKGROUND MUSIC (ALL OF ME)

- Staff 1: Ab, G7, C7
- Staff 2: F7, Bb-
- Staff 3: G7, C7, F-
- Staff 4: Bb7, Bb-7, Eb7
- Staff 5: Ab7, G7, C7
- Staff 6: F7, Bb-
- Staff 7: Db-, Db-7, Ab7, C7, (b) F7
- Staff 8: Bb-7, Eb7, Ab, (Bb-7 Eb7)

BAND AID

LIVELY

Db Eb-7 F-7 Bb7 Eb-7 Fb7 Bb7

Eb-7 Ab7 F-7 Bb7 Eb-7 Ab7 Db

Eb-7 Ab7 Ab-7 Db7 GbΔ7 D-7 G7 GbΔ7

A-7 D7 DbΔ7 Ab7+9 F-7 Bb-7 Eb7 Ab7 D.C.

Eb-7 Ab7 Db

LAST X Eb-7 Ab7 F-7 Bb7 G-7 C7 Gb-7 B7

F-7 Bb7 Eb-7 Db

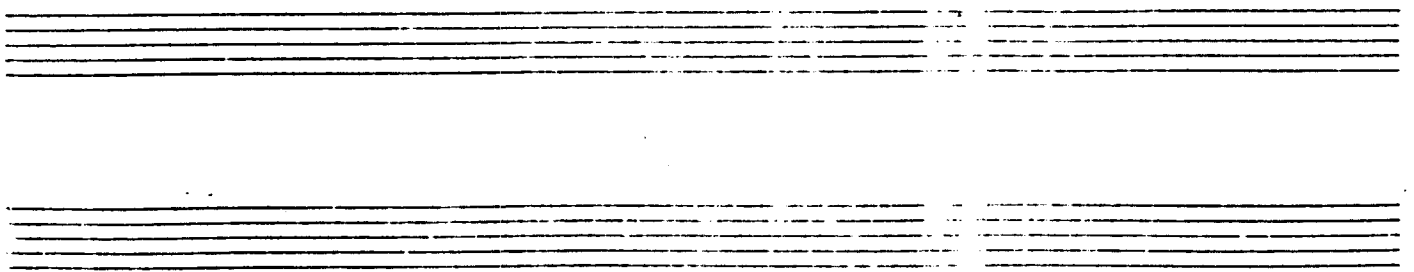

22.

BAKAI

CAL MASSEY

(CONTINUES THROUGHOUT BLUES SECTION)

BEMSHA SWING

MONK

24

BATTER UP

RUSS FREEMAN

BOCKHANAL

(Jack Montrose)

[MED. JAZZ WALTZ]

BERKSHIRE BLUES

R. WESTON

25

RANDY WESTON - "RANDY!"

BIG BEN

PHIL WOODS

8. D- C- Bb7 A7 D- F7 Bb7 E7b9

A- A-7 F#o7 B7b9 E D7 Ab C7 B7

Bb7 +11 A7 +11 Eb7 D7

G#7 C7b9 F#7 Ab

C-7 F7 Bb7 Eb7 +11

Bb7 E7b9 Bb7 +11 A7 D.S. AL

A- A-7 F#o7 B7 Bb7 +11 A7 +11

Eb7 D7 G#7 D7

G#7 C7b9 F E#7 A7

AFTER LAST MEAS, INTRO + *

ETC. FADE

BIG BEAR

CAL TJADER 27

28.

BIG BERTHA

DUKE DEARSON

BIRD CALLS

MINGUS

FREE

D.C. + 1ST END.

BONES FROM JONES

CLIFFORD BROWN
29

Two sets of empty musical staves, each consisting of five lines.

MED. SWING

THE BIG PUSH

Chords and markings in the score include:

- Staff 1: $G\flat 13\flat 5$, $A\flat 13\flat 5$, $F\flat 13\flat 5$, $B\flat 13\flat 5$
- Staff 2: $F-7$, $B\flat 7 13$, $F-7$, $B\flat 13\flat 5$
- Staff 3: $F-7$, $B\flat 7 13$, $E\flat -11$, $F 13\flat 5$
- Staff 4: $B\Delta 7$, $B\flat \Delta 9$, $A\Delta 7$, $A\flat \Delta 9$
- Staff 5: $G\flat \Delta 7$, $E\flat \Delta 7$, $E\Delta 7$, $D\flat \Delta 7$
- Staff 6: $D\flat \Delta 7$ (SUS)

WAYNE : "THE SOOTHSAYER"

BIRD'S MOTHER

"X" STREAM (JAKI BYARD)

32.

CEDAR WALTON

BLACK

$J=240$ $F-$

$F^7/9$ E_b^{13} A_b^9 G_b^{13} F^7+9 $G_b^7b^5$ E_b-6

D^7+9 $D_b\Delta^9$ $C^7/4$ B^7b^5 B_b-7 $F-$ $F-$

B_b-9 $E_b^{13}b^9$ $A_b\Delta^7$ $E-7$ A^7

B_b-9 $E_b^{13}b^9$ $A_b\Delta^7$ $D_b^{13}b^5$

A_b-7 D_b^7 $G_b\Delta^7$ $D-7$ G^7

A_b-7 D_b^7 $G-9$ $G\Delta^7$ C^7+9

3x F^7 D^7+9 $D_b\Delta^9$ $C^7/4$ B^7b^5 B_b-7 $D.S. +3$ **CHORUSES**

JOE HENDERSON: "MODE FOR JOE"

-FAST-

BLACK BATS AND POLES

JACK WALRATH 33.

LAST 2X

4X

(F-6 sus4)

F-6/4

F-6/4

F-9/4

BΔ7b5

F-9/4

BΔ7b5

3/4

F-

Bb7

Eb-7

A67

DbΔ7

GbΔ7

F-

(F#)

MINGUS "CHANGES TWO"

34.

WAYNE SHORTER

BLACK EYES

(RELAXED, LATIN)

CHET BAKER: "BROKEN WING"

ORNETTE COLMAN

THE BLESSING

(CHANGES LOOSELY APPLIED)

COLTRANE + CREW: "THE NANT-GARDE"

BOTTOMS UP

By LENNIE NIEHAUS

35

$\text{♩} = 134$ INTRO

Chords: Eb, Fm7, Eb, Bb7, Eb, Ebo, Bb7, Bbm7, Eb7, Ab, Db7, Eb, Cm7, Fm7, Db7, Eb, Bb7, Eb, Eb7, Bbm7, Eb7, Ab, F7, Cm7, F7, Bb7, Fm7, Bb7, Eb, Fm7, Eb, Bb7, Eb, Ebo, Bb7, Bbm7, Eb7, Ab, Db7, Eb, Bb7, Eb.

36.

BLUE FABLE

JACKIE MCLEAN

- Staff 1:** Chords: E-7, A7, B.
- Staff 2:** Chords: (E-), (E- sus4), 3 (triplets).
- Staff 3:** Chords: Eb-7, (Ab7), Eb-7, Ab7.
- Staff 4:** Chords: Gb- (LATIN), F-.
- Staff 5:** Chords: E-7, Eb-7, D-.
- Staff 6:** Chords: E-7, A7, E-, A7, E-7, Ab.
- Staff 7:** Chords: G-7, A7, G7.
- Staff 8:** Chords: Eb-.

CHORUSES:

- Staff 9:** Chords: E-, Eb-, Gb-, F-.
- Staff 10:** Chords: E-, Eb, D-, G-, Eb-.

BRIGHT WALTZ

BLUE LACE

LEE MORGAN

37.

ART BLAKEY: "THE FREEDOM RIDER"

END! REPEAT INTRO + FADE"

38.

BLUE CONCEPT

GIGI GRyce

Chords: Bb7 Eb Eo Bb F-7 Bb7

Chords: Eb7 C-7 C#o D-7 D#7 G7

Chords: C- (C#o) C-7 F7 Bb (F7)

GIGI + DON BYRO "JAZZ LAB"

BLUES PERU

RICKY FORD

Chords: F7 Db7 Gb7 B7 Bb7 Eb7 F7 Db7 Gb7 B7 E7 A7

The 'Blues Peru' section consists of three staves of handwritten musical notation. The top staff is in treble clef and contains a melodic line. The middle staff is in bass clef and contains a bass line with chords. The bottom staff is in bass clef and contains a bass line with chords. Above the staves, the following chords are written: F7, Db7, Gb7, B7, Bb7, Eb7, F7, Db7, Gb7, B7, E7, and A7.

RICKY: "LOXODONTA AFRICANA"

BLUE HAWK

MONK

BLUE SAMBA

JOHN McNEIL

BRIGHT-

BLUE SKIES

I. BERLW

A- A-/G# A-7/G A-/F#
 Cmaj7 A7(b9) D-7 G7 Cmaj6 B-7b5 E7(b9/b13)
 A- A-/G# A-/G A-/F#
 Cmaj7 A7(b9) D-7 G7 Cmaj6
 Cmaj6 G7sus4(b9)C6 G7 Cmaj6
 Cmaj6 G7sus4(b9)C6 B-7b5 E7(b9/b13)
 A- A-/G# A-/G A-/F#
 Cmaj7 A7(b9) D-7 G7 Cmaj6 B-7b5 E7(b9/b13)

BOB NOVER'S BOSSA NOVA!

42.

BUSY B'S

NICK BRIGNOLA

E-7 A7 E \flat -7 A \flat 7 D \flat maj7 C7(13)
 Fmaj7 G \flat 7 Fmaj7 A \flat 7
 D \flat maj7 C7(b9)
 F-7 B \flat 7(#11)
 E \flat -7 D7
 Gmaj7 D7(#9) Gmaj7 F-7 B \flat 7
 E-7 A7 E \flat -7 A \flat 7 D \flat maj7 C7(13)
 F-7 B \flat 7(b9) E \flat -7 A \flat 7(#9) D \flat maj6

BRIGHT SWISS WALTZ

BOY, WHAT A NIGHT

LEE MORGAN

4/3.

HANK MORLEY

THE BREAKTHROUGH

A BALLAD

44

GERRY MULLIGAN

$\text{♩} = 69$ (Em7) (A7) (S) Dm7 G7 C

Chords: C#m7, F#7-3, B, Em7, A7+, F#m7, B7-9, Em7, A7, F#m7, B7-9, Em7, C7, F#m7, B7-9, Em7, A7, Dm7, G7, C, C#m7, F#7-3, B, Em7, A7+, D, B7, Dm7, G7, C, A7-9, Dm7, Fm7, Em7, C°, Dm7, G7, C, Cm7, Fm7, Eb, Eb, Eb, Fm7, Bb7-9, Eb, Ebm7, Ab7, D, Bb7-9, Ebm7, Ab7, D, D°, Em7, A7+, Dm7, G7, Em7, A7-9, Ab, C, C#m7, Fm7, C.

rit.

BALLAD

BRIDGITTE

FREDDIE HUBBARD

45

INTRO-

DOUBLE X FREEL

"Keep your soul TOGETHER"

BROWNIE SPEAKS

CLIFFORD BROWN

INTRO

B \flat - D \flat 7 G \flat 7 F7 B \flat - A \flat 7 G \flat 7 F7 G \flat 7 F7

B \flat D \flat 7 G \flat 7 B7 B \flat 7 A \flat 7

G \flat 7 F7 B \flat 7 Eb Eb-

D-7 G-7 C-7 F7 C-7 F7

D7 Db7

C7 B7 D.S. +2

BEACH-WISE

Bob Whitlock

$\text{♩} = 172$ 47

Chord symbols: $E\flat$ ($E\flat 7$) $A m 7-5$ $A\flat m 7$ $E\flat$ $A m 7-5$ $D 7$ $G m 7$ $C 7$ $F m 7-5$ $B\flat 7$ $D 7$ $C 7$ $B\flat 7$ $E\flat$ $B m 7$ $E 7$ $B\flat m 7$ $E\flat 7$ $A\flat$ $B m a 7$ $E m a 7$ $A 7$ $A\flat m 7$ $D 7$ $G\flat$ $F m 7-5$ $B\flat 7-9$ $E\flat$ ($E\flat 7$) $A m 7-5$ $A\flat m 7$ $E\flat$ $A m 7-5$ $D 7$ $G m 7$ $C 7$ $F m 7-5$ $B\flat 7$ $E\flat$

BONGO BOP

BIRD

Chord symbols: $B\flat$ $E\flat 7$ $B\flat 7$ $F-7$ $B\flat 7$ $E\flat$ $E\flat-7$ $A\flat 7$ $B\flat$ $E\flat 7$ $D-7$ $G 7$ $C-7$ $F 7$ $E\flat-7$ $A\flat 7$ $D-7$ $D\flat 7$ $G\flat 7$ $B 7$

48

LATIN G-7

BRUH SLIM

JIMMY HEATH

G-7+ G-6 C7+

F-7 F-7+ F-6 Bb7

EbΔ7 D7#9 G7+9 C7+9

1. F13 F-7 Bb7 D7+9

2. F7 F-7 Bb7 Eb D7+9

BUD'S IDEA

Eb Gb C7+ F-7 Bb7 b9

Bb-7 Eb7 AbΔ7 Db7 1. G-7 C7 F-7 Bb7 2. F7 Bb7 Eb

Bb-7 Eb7+ Ab Db7

F7 F-7 Bb+9 D.C.+2

BRIGHT BLUES

MILT JACKSON

49

BOP CITY

KAI WINDING

50.

BUHAINA'S DELIGHT

CURTIS FULLER

CHORUSES:

ART BLAKEY. "BUHAINA'S DELIGHT"

BUTCH AND BUTCH

OLIVER NELSON 51.

Db7 C-7 B-7 E7 A-7 sus4

C#7 F#7 B-7 Db6 A-7/D

G G#0 A-7 Bb0 B-7 G6 D-7 G7

CΔ7 C#-7 F#7 C-7 F7 B-7 E7

D PED. G Bb7 A7 Ab7 E G Bb7 A7 Ab7

"BILLS + THE ABSTRACT TRUTH"

→ CHORUSES

BUE-YA

MONK

Db7 Ab

Gb7 Ab E7 B7 Db7 D7 Eb7 FINE

AΔ7 AbΔ7

B-7 E7 Bb-7 Eb7 A-7 D7 D.C.

52.

CHASING THE BIRD

C. PARKER

2NDX:

Chords: F, G-7 C7, A-7 D7, G-7 C7

Chords: C-7 F7, Bb B°, A-7 D7, C-7 F7

Chords: C-7 F7, Bb, G-7 C7, F

Chords: A7, A7, D7, D-7, G7, G-7, C7 D.C.

CATHY

G. BRUCE

MED., LATIN

Chords: F-11, DbΔ7b5, A-11, AbΔ7b5, E-

Chords: D/EbΔ7, B/C, CΔ13, B/C, F#7/A, BbΔ7b5

Chords: E13b5, A-11, D7+b9

Chords: G-11, C7+b9

CASCADES

"BLUES AND THE ABSTRACT TRUTH"

54.

DEODATO

LATIN

CARLY + CAROLE

Chords: D-7, G7, D-7, G7, G-7, C7, F, E-7, A7, D-7, G7, G-7, C7, F, G-7, C7, F, D-, B-7, E7, A-7, G-7, C7, F, F#D/E7, E7, A7, D.S. TAG, TAG, D7, G7, C7, C-7 SUS4

WAYNE SHORTER

CHARCOAL BUES

Chords: F7, Bb7, F7, B7 13, Bb7, F7, A7, D13, C7, B7, Bb7, F7, Db7, Gb7, F7, Gb7

CAT WALK

T. CHARLES

55.

COURTESY OF TAJAH MUSIC, INC.

CRISIS

FREDDIE HUBBARD

(2x ONLY)

CASA DE LUZ

CHESHIRE CAT WALK

CHICK COREA

ROCK

$E\flat\Delta^7$ $D\flat\Delta^7$ $B\Delta^7/B\flat$ 2 2 57.

$E\flat-$ $E\Delta^7/B\flat$ $E\flat-$ $E\Delta^7/E\flat$

$G\Delta/E\flat$ $E\flat-$ $F\Delta/E\flat$ $E\Delta/E\flat$

$E\flat-$ $E\Delta^7/E\flat$ $G\Delta/E\flat$ $E\flat-$

$F\Delta/E\flat$ $E\Delta/E\flat$ $E\flat-b^9$ $E\Delta/E\flat$

$G\Delta/E\flat$ $A\flat-$ $A\flat/4$ $G\flat/4$ $E/4$ $E\flat/4$

ALL 4 $A-$ $A/4$ $G/4$ $F/4$ $E/4$

$E\Delta$ $D\Delta$ $B\Delta^7/B\flat$

$B\flat$ SUS. CHORUSES MAYNARD.. "PRIMAL SCREAM"

58.

DREW SILPERTO

CHESNEY

BALLAD

CΔ7 Ab6,9 G7sus4 GbΔ7b5 DbΔ7b5
 D-7 G7b5 F#Δ7 B7b5b9 BbΔ7+5 Eb7b9 D-11 G7b9
 C-11 2. C-D-E-A7b9 Ab-7 Db7(b5)
 Bb-7 Eb7(b5) D-Δ7+ FΔ7+
 Bb13b9 / Ab Db7+9 GbΔ7 GΔ7+ D.C.
 3 GbΔ7b5 BΔ7+ GbΔ7b5

MED. SWING

CHIEF CRAZY HORSE

WAYNE SHORTER.

59.

"ADAM'S APPLE"

60.

COLTRANE

CHRONIC BLUES

CIRCUMSTANTIAL

IRA SULLIVAN

61.

MED.

(CHANGES LOOSELY IMPLIED)

COMING ON THE HUDSON

MONK

62.

Canteloupe Island

H. HANCOCK

W shorter

FOOTPRINTS

CREPUSCULE WITH NELLIE

MONK

CHARLES CHRISTOPHER PARKER P. WOODS

C7 B7 Bb7 A7 Ab7 G7 Gb7 F7

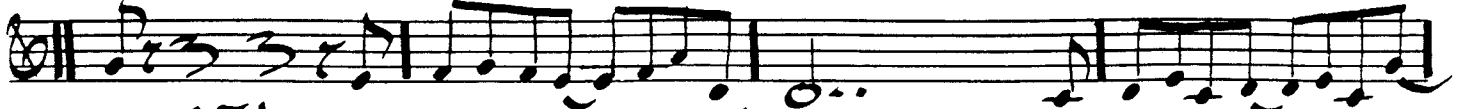

E-7b5 A7(b9) D-7 G7(#9) C7 D-7 G7

C7 B7 Bb7 A7 Ab7 G7 Gb7 F7

E-7b5 A7(b9) D-7 G7(#9) C7 G-7 C7(b9)

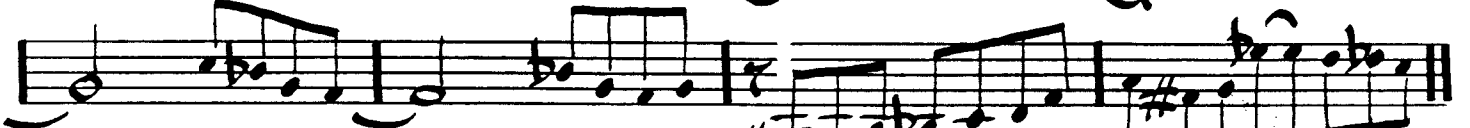

Fmaj7 D-7b5 G7(b9) C-7 A-7b5 D7(b9)

G-7 E-7b5 A7(b9) Eb-7 Ab7 D-7b5 G7(b9)

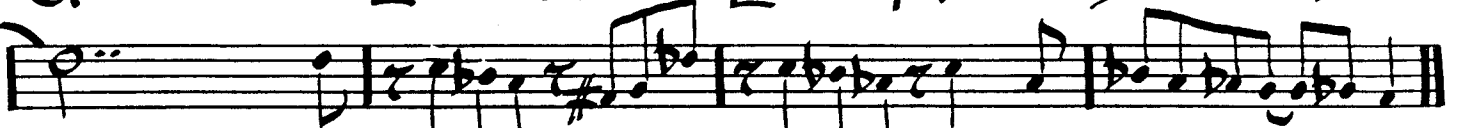

C7 B7 Bb7 A7 Ab7 G7 Gb7 F7

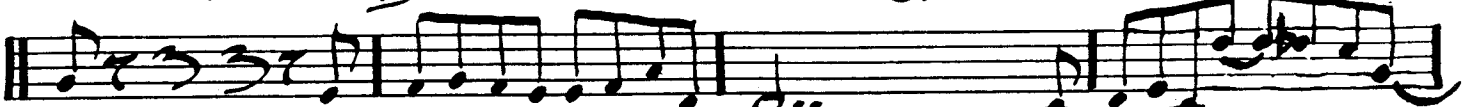

E-7b5 A7(b9) D-7 G7 C7 A7(b5) D-7 G7

64.

COMIN' DOWN

R. CARPENTER

CHET BAKER: 'BAM BEEZE'

BRUCE SILVER

COOKIN' AT THE CONTINENTAL

COMRADE CONRAD

BILL BEGINS AGAIN, TOP, IN Bb; EACH CHORUS IS A STEP HIGHER.

66.

WAYNE SHORTER

CONTEMPLATION

BALLAD

ART BLAKEY - "BUHAINA'S DELIGHT"

CONNIE'S BOUNCE

BILLIE 67.

68.

B. GOLSON

THE COOL ONE

(UP)

CONSTERNATION

- GEORGE SHEARING

A-7 D7 G-7 C7 Fmaj6 Ab7 Gb7 C7

Fmaj7 F7 E7 A7 G-7 C7 Fmaj6

A-7 D7 G-7 C7 Fmaj6 Ab7 Gb7 C7

Fmaj7 F7 E7 A7 G-7 C7 Fmaj6

B-7 E7 A-7 D7 G-7 C7 Fmaj7

Bb maj7(#5) Eb maj7(#5) Ab7 G7 Db7 C7

A-7 D7 G-7 C7 Fmaj6 Ab7 Gb7 C7

Fmaj7 F7 E7 A7 G-7 C7 Fmaj6

70.

CHILDREN OF THE NIGHT

WAYNE SHORTER

CRESCENT CITY

JEFF MEYER

71.

Chord progression: Bb7, Ab7, Gb7, F7

Chord: F+7

Chords: Bb7, Ab7, Gb7, F7, Bb7, Ab7, Gb7, F7

Chords: Bb, G7+, Cm7, F7, Dm7, G7, Cm7, F7

Chords: Bb, F7, Bb, D7+9

Chords: G7, C7+9

Chords: F7, Bb7, Ab7, Gb7, F7

Chords: Bb7, Ab7, Gb7, F7, Bb, G7+, Cm7, F7

Chords: Bb, F7, Bb

JIMMY HEATH - "PICTURE OF HEATH"
 MILES DAVIS - "MILES DAVIS"

LATIN
INTRO-

CUNGA BLACK

F. HUBBARD

INTRO- C7b9 D67b9 C7b9 F7b9 F#7b9 F7b9 C7b9 D67b9 C7b9 73.

G7.13 F7.13 C7b9 D67b9 C7b9

C7b9 D7b9 Db7b9 C7b9

BΔ CΔ DΔ B7+9 C7b9 %

G7 F13 C-6,9 %

USE INTRO CHANGES FOR BLOWING

FREDDIE: "BLUE SPIRITS"

CYCLIC EPISODE

SAM RIVERS

Bb-7 Db-7 b+ E-7 G-7

C-7 D7+9 G- A7

D-7 B-7 Ab-7 F-7

G7 Bb-7 Eb-7 b+ Gb-7

SAM: "FUSCHIA SWING SONG"

74.

DAHOMEY DANCE

COLTRANE

COLTRANE: "ole"

BUD POWELL

DANCE OF THE INFIDELS

(FANFARE - 8vb)

CHORUSES

"THE AMAZING BUD POWELL"

DAKAR

T. CHARLES 75
COURTESY OF TAJAH MUSIC, INC.

DANCE CADAVEROUS

76

Staff 1: $Ab\Delta^7$, $A7sus4$, $A7+b9$ (with "W. SHORTER" written above).
Staff 2: $B-\Delta^7$, $C-\Delta^7$, $D\flat\Delta^7sus4$, $G\flat^7$.
Staff 3: $B-\Delta^7$, $C-\Delta^7$, $G\flat-7$, $B7b9$.
Staff 4: $G\Delta^7$, C^7 , $C\Delta/E\flat^7$, $Ab-7$.
Staff 5: $F\Delta^7, 9$, $B\flat^7+b9$, $B\flat-7$, $E\flat^7+b9$.
Staff 6: $B-\Delta^7+$, $C-\Delta^7+$, $D\flat\Delta^7sus4$, $G\flat^7$.
Staff 7: $B-\Delta^7+$, $A-7$, D^7 , $B\Delta/G\Delta^7$.
Staff 8: $D\flat\Delta^7$, C^7 , $C\Delta/E\flat$, $Ab-7$.
Staff 9: $D-7/G$, $D\flat\Delta^7$, $G\flat^7$, $C\Delta^7+11$.

"SPEAK NO EVIL"

77.

DAT DERE

78.

DEAR OLD STOCKHOLM

MED.

INTRO - D-9 -6,9

D- G-7 C7 F

E7 A7 D- Bb7 A7 b5

D-9 -6,9

D- G-7 C7 F E7 A7

D- G-7 C7 F

E7 A7 D- G-7/C

G-7/C (Bb7) (A-7) C

(G-7/C) A7+9 SOLO BREAK

DECEPTION

MILES DAVIS 79.

"BIRTH OF THE COOL"

DECIDEDLY

C6 F7

D7 G7(+) C6

C6 F7

D7 D-7 G7 C6

B-7b5 E7 E-7 A7

A-7 D7 D#7 G7(+)

C6 F7

D7 D-7 G7 E-7 A7 D-7 G7

C (CHORUSES)

DEE'S DILEMMA

The bass line consists of four measures, each with a single chord symbol above the staff:

- Measure 1: C-11
- Measure 2: G7 #9
- Measure 3: C-6
- Measure 4: G7+9

82.

SLOW ROCK

DEJA VU

WARWICK/HAYES

A-7 SUS4

G 3 C7 (sus4) B-7 3 E-7 E7+9

FΔ 3 Bb7 Eb E-7 SUS4

2 CΔ/B DΔ/E A-7 E-9

A-7 E-

E-9 B-7 A-7 E-7 Bb7

A-7/B (D.S., THEN INTRO)

DEL SASSER

-BRIGHT-

Chords and notes across the staves:

- Staff 1: F-7, Bb7, Eb
- Staff 2: F7, Bb7, Eb
- Staff 3: Eb, Eb/D, C-, C-/Bb, Aphi7, Ab-D7
- Staff 4: G-7, C7, F-7, Bb7, Eb
- Staff 5: Bb-7, Eb7, Ab D7
- Staff 6: Ab6, Bb-7, Eb7, Ab
- Staff 7: G-7, C7, F D7 b7, F6
- Staff 8: F-7, Bb7, (G-7 D7), D.C.

CANNONBALL ADDERLY: "THEM DIRTY BLUES"

84.

LEE MORGAN

DESERT MOONLIGHT

BLOWING:

"THE RUMROLLER"

DEXTER

-BRIGHT-

(LAST X: VAMP OUT ON BRIDGE - 1ST B)

RICKY: "LOXODONTA AFRICANA"

86.

DILEMMA

ROY AYERS

Chords: C-7, F7, C-7, F7, C-7, D ϕ 7, G7, C-7, B7, C-7, F7, F7, B \flat 7, E \flat Δ 7, A \flat Δ 7, D \flat 7, G7, C-7, G \flat 7, B-7, E7, A-7, D7, A \flat -7, D \flat 7, D ϕ 7, G7, D.C. 2

DIMPLES

HORNE SIVER

Chords: A-, E7, A7, D7+9, A13, B713b9, A \flat 13b9, A13, E \flat 7b5, D13, G7, C13, F7, B \flat Δ 7, G-7, B ϕ 7, E7+9, A-9, E7

"THE JODY GRIND"

[MED. GROOVE]

DID YOU CALL HER TODAY

87

B. WEBSTER

BEN WEBSTER/SWEETS EDISON - "GIANTS OF THE TENOR SAXOPHONE"

[MED. LATIN]

CARIBA

WES MONTGOMERY

Wes Montgomery - "The GENIUS of Wes MONTGOMERY"

DOUBLE TALK

MCGHEE/NAVARRO

"THE FABULOUS FATS NAVARRO"

DIZZY'S BUSINESS

Chords: A^b , B^b-7 , E^b7 , $C-7(b9)$, $F7(b9)$, B^b-7 , E^b7 , A^b , $F7$, B^b-7 , E^b7 , $C-7$, $F7$, B^b-7 , E^b7 , A^b , B^b-7 , E^b7 , A^b7 , E^b-7 , A^b-7 , D^b6 , D^b-7 , G^b7 , $C-7$, $F7+$, B^b7 , E^b7 , D.C.

DR. JEKYLL

Chords: $F7$, B^b7 , F , $C-7$, $F7$, B^b7 , B^b-7 , $A-7$, A^b7 , $D7$, $G-7$, $C7$, F , A^b6 , $G-7$, $C7$

AS BY MILES DAVIS, "MILESTONES"

90.

SILVER

DOIN' THE THING

DON'T EXPLAIN

HOLIDAY/HERZOG

DOODLIN'

HORACE SILVER 91.

92.

DOWN

Ballad

DUKE ELLINGTON'S SOUND OF LOVE

CHARLES MINIGUS

93.

Chord notations include: $Ab^{13}b9$, $Db\Delta^7$, Ab^7b9 , $Db\Delta^7$, F^7+9b9 , Bb^7b9 , Gb^7b9 , $Db\Delta^7$, Bb^7b9 , E^b-7 , Ab^713 , $E\Delta^7$, E^b7 , $D\Delta^b9$, Ab^7 , $Db\Delta^7$, $F\#7$, B^7 , $E\Delta^7$, $E-7$, A^7 , $D\Delta^7$, $D-7$, G^7 , C , A^7b5 , Bb^7b5 , E^b , $Ab\Delta^7$, Bb^713 , E^b713 , $Ab\Delta^7$, D^7 , $Db\Delta^7$, G^b7 , $F-7$, Bb^7b5 , E^b-7b5 , Ab^{13} , $E\Delta^7$, $E^b\Delta^7$, $D\Delta^7$, Ab^7 , $Db\Delta^7$, $D\Delta^7$.

CHARLES MINIGUS: "CHANGES ONE"
"CHANGES TWO"

94

EAGER - BEAVER

B^b B^b B⁷ C⁷

C⁷ B B^b // F⁷ F_m

B^b B^b B⁷ C⁷

B B^b // F⁷ F_m / B^b /

D⁷ D⁷⁺ D⁷ D⁷ D⁷⁺ G⁹ G⁹(-5)

C⁷ C⁺⁷ C⁺⁷ C⁷ C⁺⁷ F⁹ F⁹(b5) // A

B^b B⁷ C⁷

B 4. B^b B^b dim

1. C_m⁷ // A 2. B^b / E^b B^b

EARLY

TED MOSES

EVEN EIGHTHS

D.C.

Two empty musical staves at the bottom of the page.

96.

GEORGE CABLES

EBONY MOONBEAMS

LATIN

(VAMP) (Eb13) (Ab-7/Db)

C-11 G-9 E-9 D-6 Db7 Bb7+9

Bb-7/Eb A7b5 Ab-9 Gb-9

EΔ7b5 Eb-11 DΔ7b5 CΔ7b5 B/2 GΔ/A

Ab-7 sus4 F7+11,13 E6,9

Eb13 Ab-7/Db

D.S.

VAMP, CHORUSES
Eb13 Ab-7/Db

FREDDE HUBBARD - "HIGH ENERGY"

FAST $G-9/4$ $F^{6,9}$ **ECLIPSE** LEON HENDERSON
 $Eb^{6,9}$ $Db-$ $D7^{b5}$ 97.

Bb sxs.2
 $F\#13$
 $G-$ b b $F/2$ $Eb^{6,9}$ $Db-$ $D7^{b5}$

KENNY COX "INTRODUCING THE CONTEMPORARY JAZZ QUINTET"

SLOWLY **ECLIPSE** CHARLES MINGUS

$Db7+9$ $Eb\Delta7^{b5}$ $Db7+9$ $Eb\Delta7^{b5}$
 $Db\Delta7^{b5}$ $Eb\Delta7^{b5}$ $Db\Delta7^{b5}$ $Eb\Delta7^{b5}$ *fine*
 $A7$ $D\Delta7/F\#-7$ $Bb7$ $Gb7$ $B\Delta7$ $G13$ $B\Delta7$
 $B-7$ $Eb7^{b5}$ $A\Delta7^{b5}$ $A-7$ $D7^{b5}b9$ $G\Delta7$
 $F\#\Delta7$ $B7$ $E\Delta7$ $E-7$ $A7^{b5}$ $D\Delta7^{b5}$ $E7/G\#$
 $A-7$ $D7^{b9}$ D.C. "MINGUS REVISITED"

98.

EDDA

WAYNE SHORTER

BRIGHT

LEE MORGAN: "THE RUMPROLER"

LATIN

THE EIGHTH DAY

8/16) $Bb\Delta^7$ $Ab\Delta^7$ 2

$Bb\Delta^7$ $Ab\Delta^7$ $Bb\Delta^7$ $Ab\Delta^7$ D^7

$G\Delta^7$ $F\Delta^7$ 3. -3-

$Bb-7$ $Eb7$ $Ab\Delta^7$ $b+$ D^b-7 $b+$

$Eb-7$ A^b7 $D^b\Delta^7$ $C-7$ F^7+

$G\Delta^7$ $F\Delta^7$ $G\Delta^7$ $F-7$ $Bb7$

$Eb\Delta^7$ A^7+9 D^7 D^b-7

$C-7$ F^7 $Bb\Delta^7$ $Ab\Delta^7$

(TAG) 2. 2. $Bb\Delta^7$ $B\Delta^7$ (b5)

100.

PAUL CARTER

EIN BEIN STRAUSS

BIRD

ELEVATION

ELLIPSIS.

MARK HELIAS

101.

C-7 EbΔ7 D-11 DbΔ7b5
C-11 EbΔ9 D-11 E7+9
Eb7+9 DΔ7 Db-7 C7
B-7 D7 AΔ7 Ab-11
Gb-7 AΔ7 Ab-7 B-7
Gb-7 AΔ7 Ab-7 B-7
DΔ7 Db-11 GΔ7 Gb-6
DΔ7 Db-7 GΔ7+11 BΔ/A
Bb-7 Db6 C-11 B7
Bb7 Db C-11 GbΔ7
GbΔ7 F-11 B13/A Bb-7
B13 C-11 E7b5+9

DAVE SCHWITZER: "GLOWING"

102.

ELLIPSIS

SAM RIVERS

(Bb⁹)/Bb⁷

ELSA

EARL ZINDARS

EL TORO

ART BLAKEY + MESS.: "THE FREEDOM RIDER"

ELVIN SIR JONES

MCCOY TYNER

"TRIDENT"

ECAROH

H. SILVER

Chords for Staff 1: Db , Gb^7 , Db , G^7

Chords for Staff 2: G^b , | 1. G^-7 , C^7 , $F\#^-7$, B^7 , E^-7 , E^b^-7 , A^b7

Chords for Staff 3: | 2. F^-7 , B^b7 , E^b^-7 , A^b7 , Db , A^b^-7

Chords for Staff 4: Db^7 , G^b^-7 , A^b7 , B^b7 , E^b^-7 , B^-7

Chords for Staff 5: $E^7(b^9)$, A^-7 , E^b^-7 , A^b7

D.C. al CODA

\oplus CODA

fine

EMPATHY

- Staff 1: C-6,9; G7(b9)+9
- Staff 2: C-6,9; G7(b5)b9
- Staff 3: C-6,9; G7(b5)b9; F-7; D(7); G7(b9)+9
- Staff 4: C-7; F7(b9)
- Staff 5: G7(b9)+; C-

DUKE: "SWEET AMY BEE"

ERLCLOTH

Ab7 3 GΔ7

Ab7 3 GΔ7

DbΔ7 Gb7b5+9 BΔ7 E7 (1+2 ONLY)

AΔ7 +

Ab7 G7 Gb7 FΔ7 B7b5

BbΔ7b5 A7 BΔ7 D.C.-AL

AΔ7 EbΔ7+11

EARLY SPRING

RALPH BURNS
107

$\text{♩} = 186$

Chord symbols: $Fm7$, $Gm7$, $C7$, Fm , $(Dm7)$, Fm , $Gm7$, $C7$, Fm , $(Dm7)$, $Gm7$, $C7$, Fm , $Gm7$, $C7$, Fm , $(Dm7)$, $Gm7$, $C7$, Fm , $Bm7$, $E7$, A , $A7$, $D7$, $Gm7$, $C7$, Fm , $Gm7$, $C7$, Fm , $(Dm7)$, $Gm7$, $C7$, Fm .

ERONEL

SADIK HAKIM / T. MINK

Chord symbols: $G\Delta7$, $B-7$, $E7$, $Bb-7$, $(ORAD7)$, $Eb7$, $A-7$, $C-7$, $F7$, $A-7$, $D7+$, G , $Ab7$, $A-7$, $D7+$, G , $D-7$, $G7$, $C7$, $C-7$, $F7$, $B-7$, $E7$, $Eb\Delta7$, $Ab7$, $DC+2$.

ESCAPADE

Empty musical staves for practice or continuation.

ESTIMATED TIME OF ARRIVAL (LAZY BIRD)

Chords: A-7, D7, C-7, F7, F-7, Bb7, Eb, A-7, D7, G, Ab-7, Db7, B-7, E7, AD7, Bb-7, Eb7 (+9), A-7, D7, G, Ab-7, Db7, D.C.

Chords: LAST X, GD7, C7+||, FD7, Bb7+||, Eb, Ab, Db7+||

Annotation: RIT. (ritardando)

ART BLAKE + MESSENGERS: 'REFLECTIONS IN BLUE'

EVERGREENISH

EVERY NOW + THEN

A EbΔ7b5 DbΔ7b5 BΔ7b5 FΔ_{Db} C7+9 B-7 SUS4

EbΔ7b5 DbΔ7b5 BΔ7b5 AΔ7b5 Ab7+9 CΔ7b5

A II FΔ7b5 BbΔ7b5 % AbΔ7b5 DbΔ7b5 AΔ_F EΔ_F DbΔ_F BbΔ_F

I. FΔ7+5 D-11 Db7+11,13 %

B EbΔ7+11 % 4- D7+9 % 4-

C-11 % 4- C7+9 % 4-

Db-9 % 4- D7+11,13 % 4-

C7+11,13 % 4- B-7 SUS4 D.C. +2

2. FΔ7+5 FΔ7 FΔ7b5 % FINE

112.

ROCK J=60

EVERY TIME I SEE YOU

WORDY SHAW

Chords: A-7, G7/C, A-9, G7/C, B- (C#7/F#), F-7, E-7, F-7, E-7, Eb-7, F-7, G-7, Eb7/Ab, C7/F, F13, Bb-7, C-7, D-7, E7(9+4), D.S.+3, F-7, E-7, F-7, E-7, FA/Eb.

"ROSEWOOD"

MONK

(IMPLIED CHANGES)

EVIDENCE

Chords: Eb, G-7, C7, F-7, Bb7, Eb7, Ab7, Db7, G7/C, F-7, C7, ED7, Bb-7, Eb7, Ab, Db7, Eb, C7, F7, Bb7, D.C.

E.T.A.

S. A-7 D7 C-7 F7 F-7 Bb7
 Ebmaj7 A-7 D7 | 1. Gmaj7 Ab7 Db7 | 2. Gmaj7
 B-7 E7 Amaj7 Bb7 Eb7(#9)
 A-7 D7 Gmaj7 Ab7 Db7
 A-7 D7 C-7 F7 F-7 Bb7
 Ebmaj7 A-7 D7 ⊕ Gmaj7 Ab7 Db7
 ⊕ Gmaj7 Cmaj7(#11) Fmaj7 Bbmaj7(#11)
 Ebmaj7 Abmaj7 Db7(#11)
 Rit

ART BLANEY "REFLECTIONS IN BLUE"

ETERNAL TRIANGLE

FAST

G-7 F7 Ebmaj7 D-7 Bb6 Cm7
 Gb7 [A] Bb G-7 C-7 F7 D-7 G-7
 C-7 F7 F-7 Bb7 Eb Eb-7
 1. D-7 G7(45) C-7 F7(M,13) | 2. D-7 G7 C-7 F7 Bb
 B-11 E13 B-11 Eb13
 A-11 D13 Ab-11 Db13 G-11 C13 Gb-11 cb13
 Bb G-7 C-7 F7 D-7 G-7 C-7 F7
 F-7 Bb7 Eb Eb-7 D-7 G7 C-7 F7

— PLAY INTRO TWICE THEN SOLOS —

EXODUS

FAST

"THE CANNONBALL ADDOLBY QUINCY AT THE LIGHTHOUSE"

116.

FAIR WEATHER

BENNY GOLSON

Ab13 G13

CΔ7 E7 Bb7 A7

F#φ7 B7 Eφ7 Eb7

AbΔ7 D-7 G7 Eφ7 A7

F#φ7 B7 E-7 A7 D-7 G7

2 AbΔ7 D-7 G7 Eφ7 A7

Dφ7 G7 C (CHORUSES)

F#φ7 F-7 E-7 Eb0 D-7

G7+b9 CΔ7

MED. SWING

FAT LADY

BOBBY TIMMONS 117.

MONK

FOUR IN ONE

EAGLE TYPE FUNK

Bmi

Bb maj7

Bmi

Bb maj7

(CONTINUE VAMP)

Bb maj7

Bmi

Bb maj7

f

9/A A

G maj7

G maj7

[UP] FIVE AND DANDY JAMES SWIFT

SONNY STITT - "GENESIS"

120.

FIVE

BILL EVANS

A ϕ 7

D13 +9

G13 +9

Ab ϕ 7

D13b5 b9 +9

G ϕ 7

C13 +9

F13 +9

F# ϕ 7

B13b5 b9 +9

BILL: "WE WILL MEET AGAIN"

(CHORUSES: 160T RYTHM)

D.S. AL FINE

5/4 THING

GEORGE COLEMAN

121.

COLEMAN / WALTON / JONES / HIGGINS: "EASTERN REBELLION"

ANDERSON/ GROUYA

122.

FLAMINGO

MINGUS' CHANGES = (TIJUANA MOODS)

- Staff 2: G-7, C7, FΔ7, D-7, A7+9, D7b9, G7+9, C7b9, GbΔ7, E7b9, FΔ7
- Staff 3: Bb-7, Eb7, DbΔ7, GbΔ7, AbΔ7, DbΔ7, C-7, B7
- Staff 4: Bb-7, Db7+11, Gb7, B7.9, E7(+), A7+9, D7, G-7, C7, D.C.

FLORENCE'S FANTASY

BOB MOVER 123.

E-7 sus4 F-7 sus4

E-7/4 Eb-7 DΔ7

D-7 G7 CΔ7

1. F#7+9 BΔ7 F#Δ7 B7b5+9

2. F#7+9 B7 EΔ7 D7 C#-7 F#7b9

D7 EbΔ7 A67(+9) Db- Δ7 -7 ,6

FΔ7 C#-7 F#7 E-7 C#Δ7 F#7+9

BΔ7 CΔ7 F7 BbΔ7 B7

E-7 G-7 A7+9 DΔ7 F#Δ7 B7b5+9

*(PLAYED AS 2 REGULAR BARS ON CHORUSES) FIN!

124.

GEORGE ADAMS

FLOWERS FOR A LADY

LATIN - G⁻⁷ F7 E^bΔ7

SWING CΔ7 B^bΔ7 AΔ7

B⁻⁷/E C^{#7}/E TR. DΔ7/E TR. C^{#7}/E

CHARLES MINGUS "MINGUS MOVES"

JIMMY HEATH

FOR MILES AND MILES

B^b7 B^b⁻⁷ A-7 D7+9 G⁻⁷ C7 (F)

F B^b7 E^b7 A7 D- G7^b C⁻⁷ F7

B^bΔ7 B^b⁻⁷-3 E^b13 A-7 A^b⁻⁷ D^b7

G- E^b7 D7 D^bΔ7 C7 F (G⁻⁷ C7)

"PLAYBOYS - CHET BAKER / ART PEPPER SEXTET"

Ballad

FORGETFUL

TAD DAMERON

125.

A-7 D-7 G7 C A-7 D-7
 G-7 C7 A-7 G-7 FΔ7
 F-9 Bb7 CΔ7 E-7 A- A/G
 F#Δ7 B7 E-7 A7 D-7 G7
 G-7/4 C7 F G-7 A-7 BbΔ7
 A-7 D7 G7 sus4 + b9
 C A-7 D-7 G7 b9 E-7 A-7 D-7 G7
 G-7 C7 FΔ7 Bb7
 E-7 A-7 D-7 G7 (F7+||) CΔ7
 ("Chet Baker w/so Italian strings")

126.

FOR HARRY CARNEY

SY JOHNSON

CHARLES MINGUS "Changes Two"

FUN TO BE FOOLED

Gmaj⁷ D⁷
 G⁷ Cmaj⁷ C-6 F⁷
 Gmaj⁷ D⁷ D⁷(#9)
 Gmaj⁷ A-⁷ D⁷ D-⁷ G⁷ Cmaj⁷
 C-6 F⁷ Gmaj⁷ A⁷
 A-⁷ D⁷ Gmaj⁷
 D⁷ A⁷
 D⁷(b9) Gmaj⁶ E⁷(b9) A-⁷ D⁷

128.

DEXTER GORDON

MED. SWING

FOR REGULARS ONLY

INTRO. Eb-7 (3) E-7 F-7 Gb-7 F-7 (3) E-7 Eb-7

Eb-7 D7 Eb-7 2 Eb-7 D7 3 8. Eb-7 (3) D13

Db Bb7+ (3) Eb-7 (3) D13 Db Bb7+ (3)

Eb-7 (3) D7 F-7 Bb7+ Eb-7 (3) Ab7

1 Db (3) 2 Db G-7

C7 Gb-7 B7

F-7 Bb7 E-7 A7

Eb-7 Ab7 (3) D.S. (+ REPEAT INTRO)

Dex " DOIN' ALL RIGHT "

FARKLE FLAKES

PAT MATHENY

129

WOODY HERMAN

130.

FOUR OTHERS

Chord progressions: A^b , B^b7^9 , E^b7 , A^b7 , G^b7 , $F7$, $D^b\Delta7$, D^b-7 , $C-7$, G^b7 , $F7$, B^b-7 , E^b7 , A^b , $(B^b-7 E^b7)$

(+ "16ST RHYTHM" BRIDGE)

LEE MORGAN

FREE WHEELIN'

Chord progressions: B^b13^b5 , $F7^b5+9$, B^b13^b5 , $F7^b5+9$, B^b7 , $E7$, E^b7 , $E13$, E^b7 , B^b13 , $A7(+9)$, A^b7 , $G7$, $G-7$, $C7$, $F\#-7$, $B7$, B^b13 , A^b13 , B^b13 , $B13$

JOE HENDERSON. "MODE FOR JOE"

THE FOXHORN SONG

PAT MATHENY

131

D(9) C(9) Bb(9) Ab(9)

Gmaj9 E-7 % %

Bb7(sus) Eb-7 Bmaj7 Emaj7

C- Bb6 Ab6 A-

Fmaj7 % Bb- Ab Ab

Ab7(sus) Dbmaj7 Dbmaj7 Bb- Ab Ab7(sus) Dbmaj7 A7(sus) D(9) *fine*

D.C.

132.

MED. SWING

A 4X

FRENCH SPICE

D.S. (B) NO REPEAT
+ [A] TWICE ONLY

CHORUSES = (A" + C")

Chorus section musical notation. Treble clef staff with notes and rests. Bass clef staff with notes and rests. Chords: Bb-, Ab, G7, C7+, F-, C7, F7, Bb-, Ab, G7, Db7, G#7, C7b9, F-9, F#13b5, F-9.

FUNK IN DEEP FREEZE

HANK MARBLEY 133.

CHET BAKER: "SHE WAS TOO GOOD TO ME"

SAM RIVERS

FUSCHIA SWING SONG

134.

EVEN EIGHTHS

RITCHIE BELOACH

GAIL

F#-7b9 (PHRYGIAN) // E- (DORIAN) //

(AD) Bb-Δ7b5 // B-9 B7/A

Ab-7 sus4 GΔ7b5 CΔ7b5 F#-

GΔ7b5 A-7 B-9

GANDOLFO'S BOUNCE

BUCKEY LITE

Eb Ab DΔ7 G7 C- F7 Bb-7 Eb7

Ab Ab- Db7+ G-7 C7 Gb-7 B7

F-7 Bb7 B-7 E7 Eb C-7 F-7 Bb7

MAX ROACH

GASLIGHT

DUKE PEACOCK

135.

CHORUSES

ALTERNATE LINE (MARCH RHYTHM) =

D.S. REPEAT [A] CHORUS + TAG

DUKE "SWEET HONEY BEE"

TAG

GARY'S NOTEBOOK

LEE: "THE SIDEWINDER"

FAST

GIBRALTAR

FREDDIE HUBBARD

137

138.

WOODY SHAW

BRIGHT SWING

GINSENG PEOPLE

WOODY : "FOR SURE"

GIGGIN' & DRINKIN'

Chord progression for the first system: A-7, Bb7, E7, A-7, F7, Bb7.

Chord progression for the second system: C6, A-7, D-7, G7, G-7, C7, A-7, D7. The system ends with "D.C." (Da Capo).

GNID

CHET BAKER'S "MOST IMPORTANT ALBUM - 64/65"

Chord progression for the first system: F (C7 F7), Bb7, Eb, Ab, F7, Bb7, A7, Ab.

Chord progression for the second system: D7, G7, C, A7, D7, G7, G-7, C7. The system ends with "D.C." (Da Capo).

140.

GO

WAYNE SHORTER

G-b G-b, D7, SUS. 4

MOD. SLOW LATIN (8th) (OR Bb LYD./G)

G13 D7+9 G13

Bb7b5 EbA7

G7+9 G7/C B7+ C-+ AA/B B/D EA/F FD/F#

FINE

Bb LYDIAN

OPEN BLOWING, THEN BACK IN AT 'S. → FINE WAYNE "SCHIZOPHRANIA"

GOOD SPIRITS

141.

Chords: G, E-7, A-7, D7, G, E-7, A-7, G, C7, F7, Bb7, Eb7, Ab7, A-7, D7, Eb7, D7, G7, Eb7, C#7, F#7, Bb7, Bb7, B-7, E7, A7, Eb7, Ab7, G.

JOE HENDERSON

GRANTED

Chords: C- (1x ONLY), Bb7, A7, D7, G7+9, C-, F-, D7, G7, C7, F-, G7, C-, Eb7, Ab7, D-7, G7, C-, Bb7, Ab7, G7+9.

"MODE FOR JOE"

142.

GOSWELL

THE GARDEN

Chords: C- F13b5 Eb-7 Ab7

Chords: C- AbΔ7 G-9 F-13 AbΔ7 G-7

Chords: F-13 Db13b5 F-13 AbΔ7 G-9 F-9 E-9

Chords: E-9 A7 C-7 F7 D-7 G7

Chords: Dbs7 C-7 Bb-7 GbΔ7 F-7 Eb-7 D.C.

Chords: F-13 AbΔ7 G-7 F-7 C-H

CHORUSES: MINOR BLUES + 3/4 BRIDGE AS IS, AABA FORM

GROW: "KALIDOSCOPE"

THE GREENE ST. CAPER

WOODY STANW 143.

LATIN - Eb

F7 E7 Eb C7 +9

(SWING) F7 Bb7 EbΔ7

AbΔ7 Db7 GbΔ7 FΔ7 Bb7

LATIN - Eb

GΔ7 AΔ7 FΔ7 GΔ7 Eb D7+9 Db7 C7

F- F# Eb DΔ7 G7b9 C-7 C#7 Bb F7 (F#)

G-7 C7+9 F-7 Bb7b5

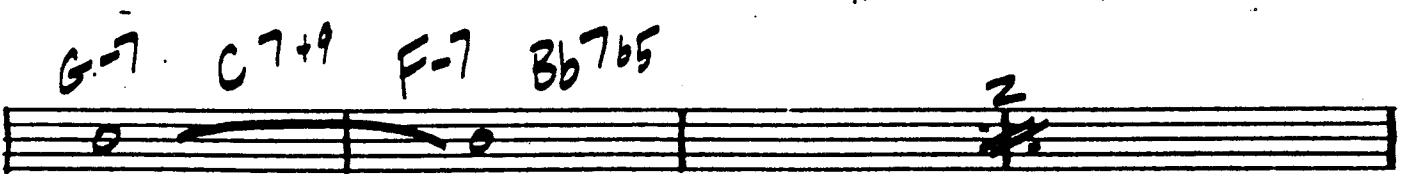

G-7 Gb7 F-7 E7 Eb (CHANGES)

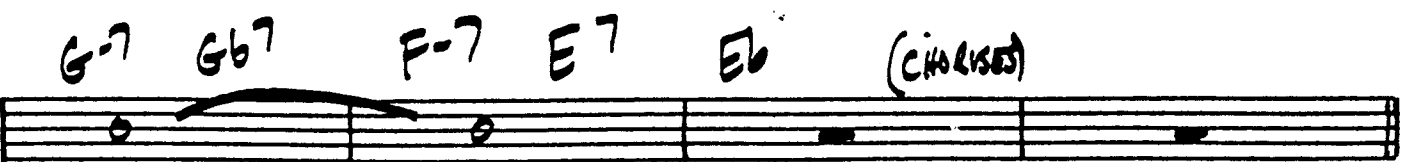

WOODY "UNITY"

144.

GREENWICH

JOHN McNEIL

Ab⁷/Eb Db⁷/Gb

Ab⁷/Eb Db⁷/Gb

Ab^Δ7 b⁵ B^Δ7 b⁵ C^Δb⁹

F⁻7

Db^Δ7 Db⁷ b⁵

E⁷+⁹ D⁷+⁹ G⁻

JOHN: "EMBARKATION"

GREGORY IS HERE

MORACE SWEX 145

146.

BOUCE SILVER

THE GANGO

Empty musical staff.

THE HALF DOZENS

BIL HOLLMAN 147.

Chord annotations include: Eb, F-7, Bb7, G-7, C7+9, F-7, Bb7, D#7, G7+, C-, F7b5, Bb7+, Eb, Bb7, Eb, Ab-7, Bb-7, Ab-7, Db7, Gb, B7, Bb-7, Eb7b5, Ab-7, Bb-7, Ab-7, A0, Bb-7, Eb-7, F-7, Bb7, C-, D#7, G7+, C-, D#7, G7, C-, F7b5, Bb7, Eb.

-FAST-

HONESTRETCH

JOE HENDERSON

Chord annotations include: Bb7, Eb7, E7, Eb7, Bb7, A7, Ab7, G7, F7, Eb7, Bb7, (F7+9).

JOE: "PAGE ONE"

148.

HAROLD'S HOUSE OF JAZZ

RITCHE COLE

RITCHE + ERIC KLOSS : "BATTLE OF THE SAXES VOL. 1"

KENNY WEBER

HEY OKE

Staff 1: $F\Delta^7$ LYD. (4), $G\#b^7$, $C\#^7 + 9$

Staff 2: $F\#-$ (4), $Bb-7$, $A\Delta^7$ LYD.

Staff 3: $Ab\Delta^7$ LYD., $B\Delta^7$

Staff 4: $D\Delta^7$ LYD., $G\Delta^7$ LYD. (4), 1 $F\Delta^7$ $A\Delta^7$ $Db\Delta^7$ $Gb\Delta^7$

Staff 5: 2 $D\Delta^7$, $Eb-7, (13)$, $A\Delta^7 b5 / Ab$

Staff 6: $Eb-7 / Ab$, "OH HIGH"

150.

OLIVER NELSON

HOE DOWN

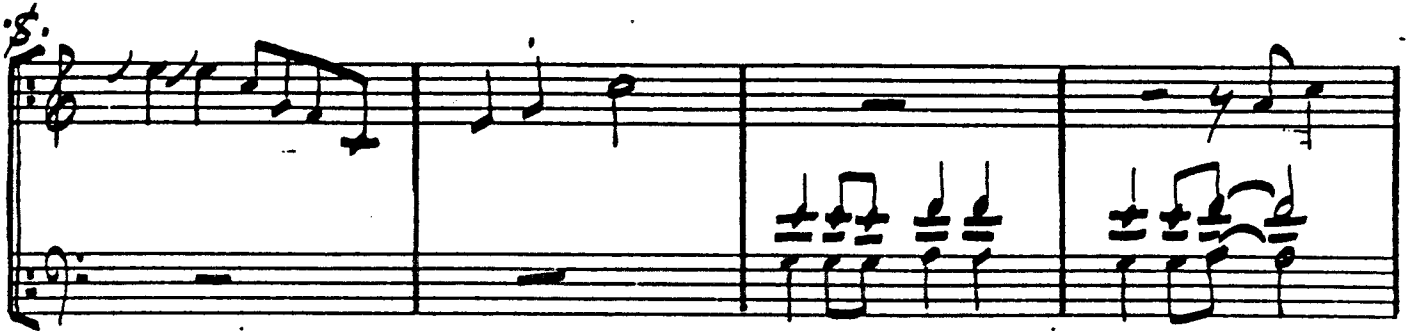

(CHORUSES: 160T RYTHM CHANGES)

"BLUES AND THE ABSTRACT TRUTH"

HAPPINESS IS JUST A THING CALLED JOE - ARLEN HARBURG

151.

Chords and notes are written across the staves:

- Staff 2: F_{maj}^6 $G-7$ $A-7$ B^b7 D^7 $G-7$ C^7
- Staff 4: F_{maj}^7 $B-7$ E^7 $A-7$ D^7 $G-7$ C^7
- Staff 5: F_{maj}^6 $G-7$ $A-7$ $D-7$ $G-7$ C^7 F_{maj}^6 $G-7$ $A-7$ $G-7$
- Staff 6: F_{maj}^6 D^b7 $C-7$ F^7 $B^b_{maj}^7$
- Staff 7: $B^b_{maj}^7$ B^b-7 $A-7$ D^7
- Staff 8: $G-7$ C^7 F_{maj}^7 $D^7(b9)$ $G-7$ C^7
- Staff 9: $G-7$ C^7 F_{maj}^6 (with "FOR END" and a double bar line)
- Staff 10: $G-7$ C^7 F_{maj}^6 (with "FINE" at the end)

152.

GERRY NYEWOOD

HOMAGE

D- (F PENT.) (USE SAME FIGURE THROUGHOUT ON D-)

D-

Bb LYD. | Ab LYD. | F LYD. | Eb LYD. | D-

D-

Bb LYD. | Ab LYD. | F LYD. | Eb LYD. | D-

F- | Bb/F | F- (E-7) A7/4

D.S. AL FINE

HAYSEED

N. ADDERLY 153
"To The WY LEAGUE"

(BASS LINE ON 2 + 4) (G)

Chord symbols: D, D#, E, E#, D, D#, E, E#, Dm7, G7, C, Cm7-5, F#7-9, Dm7-5, A7, D7, A7, D7, G.

ALEC WILDER

MED. SLOW

HOMENWORK

Chord symbols: D, E, D7, (2) Bb, D7, A7+9, D7+9, G-7, C7, F#9, D-7, G7,13, G-7, C7, Ab-7, Db7, G-7/C, Gb7b9, F#7, (C#7 B#7), E#7, F#-7, G#-7, A#7, Bb13, B0, C-7, D-7, G7, C7+11,13, D.C.

154

HOLD 'EM JOE

SONNY ROLLINS

Calypso

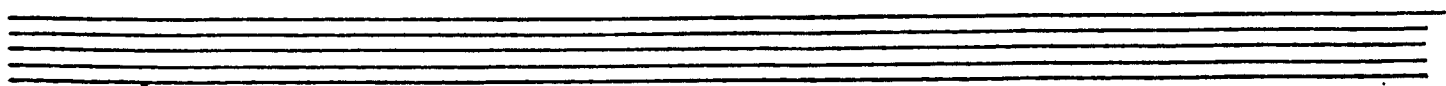

HOUSE OF CHAN

(ALWAYS TOGETHER)

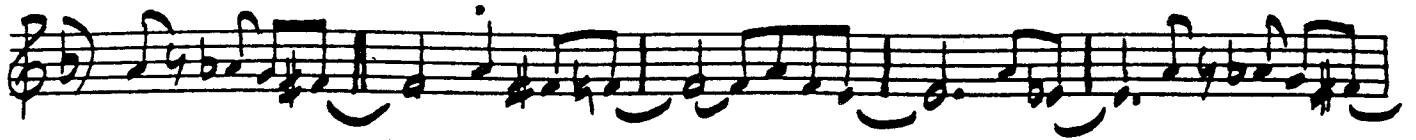

(— HEAD ONLY —)

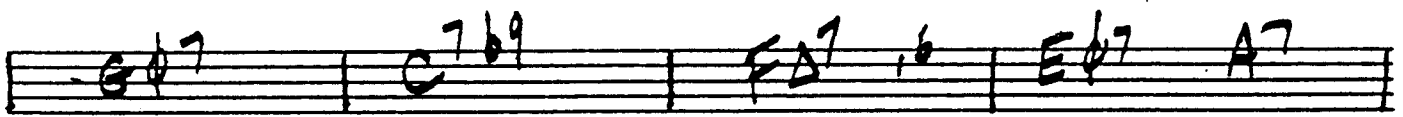

INPOCHRISTMUTREEFUZZ

Chords: Eb13, D13, Eb13

Chords: D13, G13, Gb13, F7, E7

Chords: Eb13, D7(b9 + A), Eb13, D7, G

Chords: Eb7, G6

Chords: Ab7, G7, Gb7, F7

ERIC DOLPHY "LAST DATE"

D.C.+2

I DIDN'T KNOW ABOUT YOU

- Staff 1: Bb_7 , Eb_7 , $A^b_{maj}7$, Db_7 , C^7 , $C-7b_9$, F^7
- Staff 2: $Bb_7(x11)$, Eb_7 , $A^b_{maj}7$, $F-7$, Bb_7 , $Eb_7(b9)$
- Staff 3: Bb_7 , Eb_7 , $A^b_{maj}7$, $F-7$, Db_7 , C^7 , $C-7$, F^7
- Staff 4: Bb_7 , Eb_7 , $A^b_{maj}6$
- Staff 5: Eb_7 , A^b_7 , Eb_7 , A^b_7 , $Db_{maj}7$, A^b_7 , $Db_{maj}7$
- Staff 6: Db_7 , G^b_7 , Db_7 , G^b_7 , $B_{maj}7$, E^b , $F^7(b9)$, $(C-7b_9)$, $(x11)$
- Staff 7: Bb_7 , Eb_7 , $A^b_{maj}7$, Db_7 , C^7 , $G^b_7(b9)$, F^7
- Staff 8: $Bb_7(x11)$, Bb_7 , Eb_7 , $A^b_{maj}6$, $C-7$, F^7

I GOT RHYTHM

GERSHWIN

IN DON'S KITCHEN

MIKE MUSSILAMI

I'M IN THE MOOD FOR LOVE 159

McHUGH
FIELDS

OSCAR PETERSON - "PLAYS FOR LOVERS"

160.

I GET ALONG WITHOUT YOU

H. CARMICHAEL

$B^b_{maj}7$ $C-7$ $F7$ $B^b_{maj}7$ $G-7$

$C-7$ $F7$ $C-7$ $F7$

$C-7$ $F7$ $C-7$ $F7$ ϕ

$B^b_{maj}7$ $G-7$ $C-7$ $F7$

$C-7$ $F7$ $B^b_{maj}7$ $C-7$ $F7$ B^o7

$C-7$ $C-7/B^b$ $A-7(b9)$ $D^7(b9)$ $G-7$

$C-7$ E^b-7 A^b7 $B^b_{maj}7$ B^o7

$C-7$ $C-7/B^b$ $A-7(b9)$ $D^7(b9)$ $G-7$

CON'D

C⁷ C-7 F⁷ 161.

D.S. al Φ

E-7b₉ E^b7 D⁷(b₉)(b₁₃) D^b7

C-7 F⁷ B^b maj⁶ C-7 F⁷

I REMEMBER BIRD

- LEONARD FEATHER

F⁷ B^b7 E^b7 A^b7 C[#]9 F⁷ B^b7 C⁷ F⁷ C⁷

F⁷ B^b7 E^b7 A^b7 C[#]9 F⁷ B^b7 C⁷ F⁷

A^b7 G⁷ G⁻⁷ C⁷ F⁷ B^b7 F⁷ C⁷

(A⁷ A^b7)

SONNY STITT: "I REMEMBER BIRD"

162.

IN A MIST

BIX BEIDERBECK

FD7 Eb13b5 D13 Db13 b5 FD7 Eb13b5 D13 Db13b5

A9 Bb7 B7 C7 Db7 Eb7 F7 D13

2. G13 C B7+

FINE

A7

BLOWING CHANGES

G9

C6 A7 D7 G9

D7 G7

1. C G7 (F) C#0 2 C (F F-) C

C Db7+ C7 B7 Bb13 C#7+11 Db13 B7 Bb7+11 Eb7+11

Eb7 D7 Ab7b5 G7 Eb7+11 D7 G7

BLOWING CHANGES D7b5 E7 BLOWING CHANGES D.C. AL FINE

"BIX BEIDERBECK, VOL. 3 - THE WHITEMAN YEARS" FREDDIE HUBBARD: "SKY DIVE"

163.

A-6 (sus4)

INEZ

DAVE GRISIN

A-6 (sus4)

Ab-6 sus4

FΔ7b5

E7+9

E-

E7+9

FINE (OPT.: OMIT DURING CHORUSES)

ORNETTE COLEMAN

THE INVISIBLE

Db

D

Eb

E

F

Ab

Db

D

G

C

FINE

D.C.

FINE COLTRANE, CHERRY "THE AVANT-GARDE"

164

MED. BOSSA 7

IT COULD ONLY HAPPEN WITH YOU

JOHNN

(INTRO) Eb0 Bb7+9 Eb0 Bb7-9

(A) Eb0 Bb7 Eb0 E+7

Eb0 Bbm7 Eb7-9 A07 Abm0

G13 G+7 C9 C7-9 F13 F+7 Bb9 Bb7-9

Eb0 B Eb0 F13 E+7 / /

Eb0 F7 E0 E Eb0 Bb+7

Bbm7 Eb7-9 Am6 Abm7

Eb0/G C+7 F13 F+7 Bb13 Bb7-9

Ebm7 Ab7/Eb Abm7/Eb Ebm7 F13-9 Bb7+9 / /

165

Chords: E^b0 , $F\#7/E^b$, $F\#7/bb$, E^b0 , $F\#7/bb$

Chords: E^bm7 , $F+7$, E^b13 , E^b13

Chords: A^b0 , A^bm7 , $E7/G$, G^b0

Chords: $B0$, $E7(11)$, E^b0 , E^b7 , A^b7 , $db7$

Chords: G^b7 , $B7$, $F7-9$, B^b+7 , E^b0 , B^b+7

TAKE CODA FOR OUT ONLY

Chords: E^b7 , A^b7 , $db7$, G^b7 , $B7$, $F7$, B^b+7

IN SALAH

Chords: A^b , $A\phi7$, $D7+$, G^-

Chords: A^b , $A\phi7$, $D7+$, G^-

Chords: $C-7$, $F7$, B^b , $A\phi7$, $D7$, G^-

Chords: E^b7b5 , $A-7$, $D7$

Chords: B^b7 , E^b7 , $A-7$, $D7$, $G-7$, $(A\phi7 D7+)$

MONK

INTROSPECTION

66.

Staff 1: C-7, Db7b5, C7b5, B7, Bb7, Eb7

Staff 2: AbΔ7, Bb7, B7b5, G7+, B7b5, A7+, DΔ7

Staff 3: 1. D6, 2. D6, Db6, 3.

Staff 4: D, Db, D, EbΔ7

Staff 5: DΔ7, DbΔ7, D6, B7b5

Staff 6: C-7, Db7b5, C7b5, B7, Bb7, Eb7

Staff 7: AbΔ7, Bb7, B7b5, G7+, B7b5, A7+, DΔ7

Staff 8: D6, Db6, DΔ7, DbΔ9

Staff 9: DbΔ7

[BALLAD]

I SURRENDER DEAR

167

H. BARRIS - G. CLIFORD

① Dm⁷ F⁷ E⁷ A⁺ Dm⁷ B^b E⁷ Am⁷ D⁷

C^o Am⁷ D⁷ Dm⁷ G⁷ 1. C^o A⁺ 2. C^o

② E⁷ Am⁷ E⁷ Am⁷

E⁷ Am⁷ D⁷ Dm⁷ G⁷

③ Dm⁷ F⁷ E⁷ A⁺ Dm⁷ B^b E⁷ Am⁷ D⁷

C^o Am⁷ D⁷ Dm⁷ G⁷ C^o

TEDDY WILSON - "TEDDY WILSON IN TOKYO"

ZOOT SIMS - "BASIE & ZOOT"

168.

I ONLY HAVE EYES FOR YOU

WARREN · DUBLIN

IT HAPPENS EVERY DAY

JOE SAMPLE

169

11 Bb-7 Ab-7 Gbmaj7 F7(b9)

Bb-7 Ab-7 Gbmaj7 F7(b9)

Bb-7 F-7 Ab-7 (fine)

Bb-7 F-7 Ab-7 B-7

Gmaj7 Bb7(#9) Eb-7 Ab7

Db9(sus) Gmaj7(#11) Gbmaj7 F7(b9) Abmaj7 Bbmaj7 Cmaj7

Gb-7 Db-7 Dmaj7 Gbmaj7 Abmaj7 Bbmaj7

11 E-7 B-7 Cmaj7 12 Ab-7 Db-7 Gb-7 B-7

E-7 A-7 D9(sus) Eb9(sus)

170.
FAST SAMBA
INTRO.

ISABEL THE LIBERATOR

WOODY SHAW

+ BKGD. FIG.

A (CHORUSES: MODAL VAMPS FOLLOWED BY **B**, ENSEMBLE)

MELODY: BASS A7 I'm On My Way 171 B. KESSEL

(GIL KATZ)
 G# F# 4/4 A G/A

F#0/A A G A G A G 2

A0 G0/A

A0 Em7/A A7

D0 Cm7 Bm7 Cm7 Bm7 A0

1. # Bm D D+ G7/B Cm7 F7 Dm7 G7 Bb7 E7

2. Bm D D+ G G# A

SOLOS: A0 G0/A A0 Em7/A A7

D0 Cm7 Bm7 Cm7 Bm7 A0 1. # Cm7 B7 Cm7 F7 Bm7 E7

2. Bm7 E7 A0 Bm7 E7

(BASS - BARS 13-14)

BARNEY KESSEL - "BARNEY PLAYS KESSEL"

172.

WOODY SHAW

LIGHT ROCK, EVEN 8THS IT ALL COMES BACK TO YOU

"STEPPING STONES"

IT'S YOU OR NO ONE FOR ME

STYNE/CAHN

173.

DEXTER GORDON = "DOIN' ALL RIGHT."

174.

GILBERT • RUSSELL • FULLER

- BALLAD -

WANTED FOR YOU

Two sets of empty musical staves, each consisting of a five-line staff and a bass line, provided for additional notation or practice.

(LAIN)

WON'T BE BACK

- Staff 1: Chords A-9, D-9. Melody includes triplets.

176.

JAGUAR

JOHNNY SMITH

D.C.
AL FINE

JOANNA - VICTOR BRASIL

177

Chords: Gmaj7, D7(13), E-7(11), D-7(11), G7, Cmaj7, A-7(15), D7, B-7, E7(b5), A-7, D7, Bb-7, Eb7(sus4), Abmaj7, F-7, Db-7(9), Gb7(sus4), C-7, D7(b9).

JOE MAINI

DAVE BLUMBERG

Chords: C-, Bb-7, C-, Eb-7, Ab7, D#7, G7+, C-, D#7, G7+, F-7, Eb7, F#-7, B7, E-7, A7, Ab, G, D.S. al.

178.

JERU

GERRY MULLIGAN

G-7 C-7 Ab7 Db7 C-7 F7 B7
 Eb A7+9 Ab A° Eb7+9 E7+9 F-7 F#0
 Bb-7 Eb7 E-7 A7 AbΔ7 F7
 Bb Bb7 b9 Eb7+9 Ab-7 Db7 G-7 C7

GbΔ7 Gb7 F-7 Bb7 BLOWING:
 D.C. Eb Ab G7 C7 F7 F-7 Bb7

F-7 A7 AbΔ7 (B7) G-7 Gb7 F-7 Bb7 Bb-7 Eb7 Ab7 G7

C7 F7 F-7 Bb7 Eb7 A7 AbΔ7 A° G-7 C7 F-7 Bb7

Bb-7 Eb7 Eb7 A7 Ab % Ab7 D-7 G7 G-7 C7 F-7 Bb7 + 1ST B

"Shout" Ab Ab- A-7 Ab7 A-7 Ab-7

G- Gb- F- Eb7+9 Eb

Eb (TO BRIDGE) MILES DAVIS "BIRTH OF THE COOL"

[MED. LATIN]

GUIJIRA

C. COREA

A Cm

Cm

A7 D+7 D#7 G+7

Cm7 Fm7 D#7 G7-9

B (BASS & PIANO)

(BASS LINE CONTINUES) →

D#7/4

(DRUM FILL)

OPEN SOLOS ON Cm
(FOR OUT: (B) 9-16, (A) END ON G7-9)

CHICK COREA - "INNER SPACE"

180.

JODD

FREDDIE HOBARD

"BRIGHT SWING"

MED. SWING

JUICY LUCY

HOUCE SILVER

182.

VICTOR FELDMAN

JOSHUA

(ON CHORUSES, MILES PLAYS BRIDGE 3 TIMES)

MILES - "SEVEN STEPS TO HEAVEN"

MED., EVEN 8THS

JOSHUA C.

WOODY SHAW

183.

G-Δ^{7,9} A-Δ^{7,9} 2 2 2

G-11 A-11 G-11 A-11

Ab/9 F7/4 E7/4b9 F#b7 C7b9+11

A-Δ⁹ B-Δ⁹ C#-Δ⁹ D-Δ⁹

D-11 F-7

Eb-7 F-7

A-7 CΔ/F#7 AΔ/Bb AΔ/F#Δ

AΔ/Bb AΔ/F#Δ

"FOR SALE" (D.C.)

184

MED. SWING

JUST BY MYSELF

BENNY GOLSON

INTRO.

Chords and markings across the staves:

- Staff 1: D-7, C-7, Bb-, Ab-, %
- Staff 2: %, %, G-7, C7, %, %
- Staff 3: FΔ7, BbΔ7, Bb7, Bb-7
- Staff 4: A-7, D7b5 +9, G-7, C7, Bb13
- Staff 5: A-7, D7+, G-7, Bb-7, Eb7
- Staff 6: A-7, D7(b9), G7, %
- Staff 7: C7b5, %, 2, Bb-7, Eb7, A-7
- Staff 8: D7b9, Gb7, C7b9, F

LEE MORGAN: "CITY LIGHTS"

KIKI & MINGUS

MINGUS 185

KRYPTONITE

JAMES SPAULDING

BLOW ON Ab LYDIAN

WAYNE SHORTER "SCHIZOPHREMA"

186

LITTLE LINDA

SPYRO GYRO

DRUMS

G F/D

2

2

2

2

2

2

2

GΔ7 CΔ7 Bm7 E7 A~7

D7 Bm7 E7 A~7 D7 A~7

D7 GΔ7 Dm7 G7

Dm7 G7 Dm7 G7 Dm7

G7 Cm7 F7 Cm7 F7

Bbm7 Eb7 A~7 D7 GΔ7

CΔ7 Bm7 E7 A~7 D7

F9 E7 A~7 Cm7 Bm7

E7 A^m7 D7 TO CODA

SOLO BREAK D.S. FOR SOLOS - TAKE CODA LAST X ONLY

G F/D G

KALEIDOSCOPE DAVE GRUSIN

G7 13 F13 G13 Bb7

Bb-7 Eb-7 G-7 C7 G7 F7

F-7 Bb7 Eb-7 Ab7 Db-7 Gb7 C-7 F7 F7

2 C-7 F7 F7

DAVE, "KALEIDOSCOPE"

188. (MED)

LADY SINGS THE BLUES

B. HOLIDAY / (I. NICHOLS)

ARCHIE SHEPP - "LIVE IN SAN FRANCISCO"

BALLAD

LADY DAY

WAYNE SHORTER

WAYNE "SOOTH SAYER"

KENNY DORHAM

BALLAD

LA MESHIA

JOE HENDERSON - "PAGE ONE"

190.

(AOT/N)

LADY J

PHIL WOODS

A-7 D7 B-7bs E7(#9)

Fmaj6 Bbmaj7 B-7bs Bb-6 Eb7

A-7 D7 G-7 C7 Fmaj7 B-7 E7

Ebmaj7 A-7 D7

G- G-(maj7) G-7 G-6 Eb-6 Ab7

D-7 Ebmaj7 D-7 Dbmaj7(#11)

C-7 F7 Bbmaj7

F#-7 B7 Cmaj6 Gb7

CON'D

Fmaj⁷ Fmaj⁷ D-⁷ Fmaj⁶ B-⁷ E⁷ (b9) 191.

⊕ FOR END

Two empty musical staves.

FINE Phil Woods "SHOWBOAT"

LANDSLIDE

HAROLD LAND

Chords: F-(Ab7), (Ab7), Db7, C7+9, F-, Ab7, Db7, C7+9, F-/C, Bb-7, Eb7, A-7, D7, Gø7, C7+9+, D.C.+3.

Other markings: (sus4), F., B-9, E7, C PEDAL, CHORUS.

LEFT ALONE

WALDRON / HOLIDAY

Chords: Eb7, F7, A-, B-7, E9b5+5, C13+, FΔ7, B-9, E9b5+5, FΔ7, F13b5, Bø7, C13, FΔ7, F13b5, 1. B-7, E7, Eb13, F13, 2. B-7, E7+, A-, D-7, G7, C, A7b9, D-7, G7, B-7, E7+, D.C.+2.

"MAGIC" ERIC DOLPHY / RON CARTER

LESTER LEFT TOWN

WAYNE SHORTER 193

STAN GETZ "THE PEACOCKS"

LAURIE

BILL EVANS

B. EVANS - "WE WILL MEET AGAIN"

LICEA

LIGHT BLUE

MONK

196 D⁷SUS4

LET'S CALL THIS

MONK

LITTLE MELONAE

JACKIE McLEAN

LATIN - MED.

LIL'S PARADISE

CHARLES TOLLIVER 197

A Bb^9 $A-7$ $Ab-6,9$ $Gb-\Delta 7$ G^7 $Ab13$

$Ab13$ $B7$ $Bb7$ $G7$

$Gb-\Delta 7$ $G7$ $Ab13$ $Db^6,9$ $Eb-7/4$

$Db^6,9$ $Eb-7/4$ $B7$ 2 $Db^6,9$ $Eb-7/4$

B TR. $Eb-11$

TR. $Gb-11$

ATR. $Eb-11$

$B713$ $Bb713$ $A713$ $Ab713$ D.C. + 2

BLOWING, **A** Ab^6 $Gb-\Delta 7$ Ab^7 $B7b5$ $Ab13$

Db^6 $Eb-11$ **B** AS IS + **A** (14)

LET'S FALL IN LOVE

ARLEN/KOEHLER

Abmaj6 F-7 Bb-7 Eb7 Abmaj6 F-7 Bb-7 Eb7

Abmaj6 F-7 Bb-7 Eb7 C7(b9) F7(b9) Bb-7 Eb7

Abmaj6 F-7 Bb-7 Eb7 Abmaj6 F-7 Bb-7 Eb7

Abmaj6 F-7 Bb-7 Eb7 C7(b9)

F-7 Bb7 D-7bs G7(b9)

C-7 F7(b9) Bb-7 Eb7 C-7bs F7(b9) Bb-7 Eb7

Abmaj6 F-7 Bb-7 Eb7 Abmaj6 F-7 Bb-7 Eb7

Abmaj6 F-7 Bb-7 Eb7 Abmaj6 F-7 Bb-7 Eb7

MED SWING

LOOK FOR THE SILVER LINING

System 1:
 Chords: Dmaj7/A, A7sus4, Dmaj7/A, A7sus4
 Chord line: F#-7, E-7, A7, Dmaj7, B-7

System 2:
 Chords: E-7, A7, Dmaj7
 Chord line: B-7, Bb7, A7, E-7, A7

System 3:
 Chords: Dmaj7/A, A7sus4, Dmaj7/A, A7sus4
 Chord line: A-7, D7, Gmaj7, Gmaj7(#5), G(13), G7

System 4:
 Chords: B-7, B-7/A, Ab-7, Db7, F#-7, B7
 Chord line: E-7, A-7, Dmaj7, A7sus4

MED. SWING

LION'S DEN

KENNY DREW

ZOO. E-7

D-7

E-7

BbΔ7

E-7

D-7

CΔ7

EbΔ7

EΔ7

F-9

F-6,9

Eb-9

Ab13

P: 13 65

BRIGHT

LISA

TETE MONTOLIEU

D7+9

F#7+9

D7+9

Eb7,9

D7+9

F#7+9

D7+9

Eb9

D7+9

F#7+9

D7+9

Eb9 (B7)

D7+9

F#7+9

D7+9

Ab-7 Db7

GbΔ7

B7

BbΔ7

BΔ7

BbΔ7

Bb-7

Eb7

TETE/GEORGE COLEMAN = "DUO"

LISA

- G -6,9,11
- F -6,9,11
- G -6,9,11
- F -6,9,11
- G -13 (A-7) (BbΔ7) A7+9
- D-7
- A7b5 +9
- D-6
- F#-11
- B7+
- EΔ7
- E7
- A7
- Eb7
- AbΔ7
- Ab-7(+)
- C#7+9
- F#Δ7
- B13
- B13
- (FΔ7) Bb7
- EbΔ7
- D7+9

"THE CANNONBALL ADDERLY QUINTET PLUS"

D.C.
AL

- D-7
- G-7
- 2
- 2
- 2

LITTLE SHERI

STANLEY TURRENTINE

202

Db^b maj⁷ G^b maj⁷ C-7b5 F7(b9) Bb^b-7

4

Db^b maj⁷ G^b maj⁷ C-7b5 F7(b9) Bb^b-7

F-7 Bb^b7(#11) Eb^b maj⁷(#11) F-7 Bb^b7(b9)

Eb^b-7 Ab^b7(#11) Db^b maj⁷(#11) C-7b5 F7(b9)

Db^b maj⁷ G^b maj⁷ C-7b5 F7(b9) Bb^b-7

Ab^b-7 Db^b7 F#-7 Bb^b7 Bb^b-7 Eb^b7 Ab^b-7 Db^b7

F#7 B7 Bb^b

S. TURRENTINE "The Soul of"

LOVE POEM

TOM SCOTT

Annotations: "1. 2x FEEL" above Staff 5, "2. A-7" above Staff 6, "Fill" below Staff 6, "D.S. al" below Staff 8.

Page-Footer: LA EXPRESS "TOM CAT"

204.

RANDY WESTON

LITTLE SUSAN

F B \flat A- D7+9 G-7 C7 F

E-7₃ A7 F-7 B \flat 7

F#7₃ B7 G-7 C7

F B \flat A- D7+9 G-7 C7 F B7

B \flat 7 E \flat 7 A \flat 7 D \flat 7

G \flat 7 G-7 C7 F B7

2 %

RANDY "LITTLE NILES"

[MED. UP SWING]

LUMINESCENCE

B. HARRIS

Chord progressions across the staves:

- Staff 1: A G^o, Gm⁷, C⁷
- Staff 2: F^o, Fm⁷, B^{b7}
- Staff 3: E^b^o, A^o⁷, D⁷-9, Gm⁷
- Staff 4: Bm⁷, E⁷, Am⁷, D⁷
- Staff 5: B G^o, Gm⁷, C⁷
- Staff 6: F^o, Fm⁷, B^{b7}
- Staff 7: E^b^o, Am⁷, D⁷, G^o, Cm⁷, F⁷
- Staff 8: Bm⁷, B^bm⁷, Am⁷, A^{b7}, G^o

BARRY HARRIS - "LUMINESCENCE"

206

LODGELLIAN MODE

JACK WALRATH

Handwritten musical score for guitar, featuring a melody line and a guitar accompaniment line with various chord diagrams and chord names.

Melody Line:

- Staff 1: Chords G- and C4/G. Rhythm: quarter, quarter, quarter, quarter, quarter, quarter, quarter, quarter.
- Staff 2: Chords G- and C4/G. Rhythm: quarter, quarter, quarter, quarter, quarter, quarter, quarter, quarter.
- Staff 3: Chords G- and C4/G. Rhythm: quarter, quarter, quarter, quarter, quarter, quarter, quarter, quarter.
- Staff 4: Chords G- and C4/G. Rhythm: quarter, quarter, quarter, quarter, quarter, quarter, quarter, quarter.
- Staff 5: Chords G- and C4/G. Rhythm: quarter, quarter, quarter, quarter, quarter, quarter, quarter, quarter.
- Staff 6: Chords G- and C4/G. Rhythm: quarter, quarter, quarter, quarter, quarter, quarter, quarter, quarter.
- Staff 7: Chords G- and C4/G. Rhythm: quarter, quarter, quarter, quarter, quarter, quarter, quarter, quarter.
- Staff 8: Chords G- and C4/G. Rhythm: quarter, quarter, quarter, quarter, quarter, quarter, quarter, quarter.
- Staff 9: Chords G- and C4/G. Rhythm: quarter, quarter, quarter, quarter, quarter, quarter, quarter, quarter.
- Staff 10: Chords G- and C4/G. Rhythm: quarter, quarter, quarter, quarter, quarter, quarter, quarter, quarter.
- Staff 11: Chords G- and C4/G. Rhythm: quarter, quarter, quarter, quarter, quarter, quarter, quarter, quarter.
- Staff 12: Chords G- and C4/G. Rhythm: quarter, quarter, quarter, quarter, quarter, quarter, quarter, quarter.
- Staff 13: Chords G- and C4/G. Rhythm: quarter, quarter, quarter, quarter, quarter, quarter, quarter, quarter.
- Staff 14: Chords G- and C4/G. Rhythm: quarter, quarter, quarter, quarter, quarter, quarter, quarter, quarter.
- Staff 15: Chords G- and C4/G. Rhythm: quarter, quarter, quarter, quarter, quarter, quarter, quarter, quarter.
- Staff 16: Chords G- and C4/G. Rhythm: quarter, quarter, quarter, quarter, quarter, quarter, quarter, quarter.
- Staff 17: Chords G- and C4/G. Rhythm: quarter, quarter, quarter, quarter, quarter, quarter, quarter, quarter.
- Staff 18: Chords G- and C4/G. Rhythm: quarter, quarter, quarter, quarter, quarter, quarter, quarter, quarter.
- Staff 19: Chords G- and C4/G. Rhythm: quarter, quarter, quarter, quarter, quarter, quarter, quarter, quarter.
- Staff 20: Chords G- and C4/G. Rhythm: quarter, quarter, quarter, quarter, quarter, quarter, quarter, quarter.

Guitar Accompaniment Line:

- Staff 1: Chords G- and C4/G.
- Staff 2: Chords G- and C4/G.
- Staff 3: Chords G- and C4/G.
- Staff 4: Chords G- and C4/G.
- Staff 5: Chords G-7, C1, F7, Eb7, D-7, Bb7.
- Staff 6: Chords A-7, D7, C-7, F7.
- Staff 7: Chords Bb-7, G-7, Ab7/4, Bb7/4.
- Staff 8: Chords Ab-7/4, B-7/4, C-7/4, Eb-7/4.
- Staff 9: Chords G-7, C7, Bb-7, Eb7.
- Staff 10: Chords C7, A7+9, D7 sus4.
- Staff 11: Chords C7, A7+9, D7 sus4.
- Staff 12: Chords C7, A7+9, D7 sus4.
- Staff 13: Chords C7, A7+9, D7 sus4.
- Staff 14: Chords C7, A7+9, D7 sus4.
- Staff 15: Chords C7, A7+9, D7 sus4.
- Staff 16: Chords C7, A7+9, D7 sus4.
- Staff 17: Chords C7, A7+9, D7 sus4.
- Staff 18: Chords C7, A7+9, D7 sus4.
- Staff 19: Chords C7, A7+9, D7 sus4.
- Staff 20: Chords C7, A7+9, D7 sus4.

Lyrics:

RED RODNEY, IRA SULLIVAN "AT VILLAGE VANGUARD"

LONELY TOWN

(CONDON, GREEN,) L. BERNSTEIN

207

FREDDIE HUBBARD "FIRST LIGHT"
MARIAN McPARTLAND
"MUSIC OF BERNSTEIN"

LONG YELLOW ROAD

AKIYOSHI/MARIANO

208

LOST

WAYNE: "THE SOOTHSAYER"

210

Ballad

LOST LOVE

RUSS FREEMAN

INTRO-

E-9 B-9 G#7 C#7b5 D#7 G7b9

C#7 A-7 E-7/4 F7b5 E7

A7sus4 A7 A-7/D G#7 C7 B-7 E7

A-7 F7 B-7 E7 A#7

A-7 sus4 G#7 Ab-7 Db7

C#7 B-7 A-7 B-7 A-7 B-7 C#7 B-7 C#7

D#7 C#7 B-7 A-7 G#7 A-7 B-7 C#7 D#7 D.S.

G#7 C7 G C7 F7 E-7 B-7 Ab-7 Db-7 Bb-7 A#7

A-7 sus4 G#7 C7 G#7

LOUISE

MONK

211

A7 % D- E7 A7

Bb7 E7 A7 %

2 A7 % E- 3 3 A7 3

D 3 3 3 % Ab7 3 3

A7 (BASS: Db C F E/Bb)

3 1 3

4 LAST X A7 F7 E7 F E7 (Bb7)

E7 (A)

"THE STRAIGHT HORN OF STEVE LACY"

D.C. +3

-LATIN-
212

LOVE DANCE

JOE BONNER

F-6,9/4

F-6,9,11

F#-6,9,11

GΔ/FΔ7

BΔ/EΔ7

AΔ/BΔ-7

GΔ7

B-7

GΔ7

CΔ7

FΔ7

B-

E-9

C#-7

AΔ7

DΔ-Δ7

FΔ7

BΔ-Δ7

DΔ7

C-11

G7+9

C-11

AΔ7

C-7/F

BΔ9

WOODY SHAW "LOVE DANCE"

BRIGHT SWING

LYRISTO

K. BURKELL

Section A:

- Staff 1: E10, Gm7, C7, Fm7, Bb7
- Staff 2: E10, Gm7, C7, Abm7, Db7
- Staff 3: Gm7, F#m7, B7, Fm7, Fm7, Bb7
- Staff 4: Gm7, C7, Fm7, Bb7

Section B:

- Staff 5: E10, Gm7, C7, Fm7, Bb7
- Staff 6: Eb10, Gm7, C7, Abm7, Db7
- Staff 7: Bbm7, Eb7, Abm7, Db7
- Staff 8: Eb10, C+7, Fm7, Bb7, Eb10, C+7, Fm7, Bb7

JOHN COLTRANE - 'KENNY BURKELL / JOHN COLTRANE'

LUNARCY

- Staff 1: G, (Ab-7) Db7, GbΔ7, (G-7) C7
- Staff 2: F, (F#-7) B7, E, (F-7) Bb7
- Staff 3: Eb, AΔ7 D7, G-, C-7 F7
- Staff 4: B-7, F-7 Bb7, Eb, (Db-7) Gb7
- Staff 5: Eb, AΔ7 D7, G, C-7 F7
- Staff 6: B-7 Bb0, A-7 Ab7, G

WARNE MARSH: "ALL MUSIC"

Two empty musical staves provided for the piece "ALL MUSIC" by Warne Marsh.

LYDIAN DREAM

CΔ⁷b5 E^bΔ⁷b5 CΔ⁷b5 2 E-7 A7

DΔ⁷b5 FΔ⁷b5 DΔ⁷b5 2 F#7 B7

EΔ⁷b5 F-7 Bb7 E^bΔ⁷ E-7 A7

DΔ⁷ E^b-7 Ab7 D^bΔ⁷ D^b7b5b9

2) D^bΔ⁷ D^b7b9 CΔ⁷ F7b9

BbΔ⁷ Ab7 D7 G-7 C7

F-7 3 Bb7b9

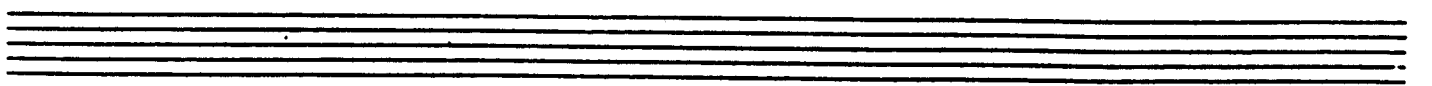

216

MACPHERSON STRUTS AGAIN

G. BAUME

MADISON AVE.

'GADDIN' WITH THE GUST BAKER QUINCY //

MADemoiselle MABRY

MILES DAVIS

217

Bb LYD.

FD ED ED/F F sus4 ED/F Gb7b5/F

Bb Bb C AbΔ7- b2 Bb

Db/2 ED Bb/C C-7/4 E F 3

GΔ BΔ CΔ C-7 sus4 CΔ7 DΔ/C ED/C FD/C

B (C LYD.) "FILLES DE KILIMANJARO"

218

MAID IN MEXICO

RUSS FREEMAN

MASQUALERO

WAYNE SHORTER

EVEN EIGHTHS
INTRO - (G PHRYG.)

G PHRYG.

MILES DAVIS "THE SORCERER"

MATING CALL

TADD DAMERON

219

LATIN- C-9 G7+9

G-7 C7 FΔ9

Bb-7 Eb7 AbΔ7 D6 7 b5

DΔ7 G7+9 CΔ7

Ab-7 Db7 Gb-Δ7 B7

CΔ7 F13 DΔ7 G7+ G7 13

D.C. al

MORFO

SHORTY ROGERS

♩ = 130

3b (Eb7) Gm7 Bb7

Fm7 Bb7 Eb7 Bb

Gm7 Cm7 Ab7 Bb Bbmaj7

Gbmaj7 Bbmaj7

220 (BALLAD)
INTRO

MAIDS OF CADIZ

DELIBES (ADAPTED)

(MILES DAVIS "MILES AHEAD" O.R. "THE JAZZ SOUL OF OSCAR PETERSON")

INTRO: TAG + ENDING: "DA/CA7"

(AFRO-CUBAN)

MAMACITA

KENN DURHAM

221

Chords: Eb7 13, SUS4, Eb7 SUS4, Eb7, Ab7, Eb7 SUS4, Eb7, Bb7 +9, Ab7 +9, Eb7 SUS4, Eb, Bb7 +9.

MAN

TOSHIKO AKIYOSHI

Chords: F-Δ7, Bb7 b5, F-, Gb, G7, Ab7, A7, Bb7, B7, Gb7, G-7, C7, G-7, Gbb7, Gb7, FΔ7, E-7, Eb7, Db7 b5, C7, Db7 +9, F7, BbΔ7 b5, Eb7 b5, D7 b5, C7, G-7, GbΔ7, FΔ7 +9 b5.

MARIONETTE

BILL BAUER

Chords and markings include: Eb, Bb-7, Eb7, AbΔ7, Ab-7, Db7, F-7, Bb7, Eb-3, F-7, Bb7, Eb, Bb-7, Eb7, AbΔ7, Ab-7, 6, Ab-7, Db7, F-7, Bb7+9, Eb, Bb-7, Eb7, Ab-7, Db7, GbΔ7, EΔ7, AΔ7, AbΔ7, G-7, C7, F7, Bb7+9, D.C. AL FINE.

MARMADUKE

BIRD

Chords and markings include: G-7, C7, G-7, C7, G-7, C7, F, C7, F, AΔ7, D7, F, C7, F7, Bb, D.C. + 2.

MARGERINE

223

F D-7 G-7 C7 A-7 D- G-7 C7

F7 b5 Bb6 Eb7 A-7 D7 G-7 C7

A7 D7 G-7 C7

(CHORUS) (OLEO, I GOT RHYTHM)

CHET BAKER'S "MOST IMPORTANT ALBUM '64/'65"

PEPPER ADAMS

MARY'S BLUES

JIM COURANE "DAKAR"

(C PEDAL—)

F F-7 Bb7 G-7 F#-7 B7

Bb7 Bb-7 Eb7 A-11

Ab7 Db7 G-7 C7b9 F G-7 C7

(CHORUS SEND-OFF) — (C PEDAL)

F#-7 B7 Bb7

INTRO

RUBATO

Bbmaj7 Cmaj7 D-9 F7 Bbmaj7 G-9 A-9

D-7 (A7) *ENDING* C-7 F7 Bbmaj7

G-9 A-9 D-9 Bbmaj7 Cmaj7 D-9 G-9 A-9

Bbmaj7 *RITARD*

MINOR STRAIN *BOPPY TIMMONS*

D-11 C-11 G-7 Bb-7 Eb7

A-7 D7 G/D A7/D Bb/D B-7/D

226

MEMO: TO MAURICE

EDDY BAKER

- Staff 1: Chords Eb7, Eb7 b5, C7, F7, Bb7.
- Staff 2: Chords Eb7, Eo, C7, F7, Bb7, G7.
- Staff 3: Chords C7, F7, Bb7, (F7+9).
- Staff 4: Chords C7, F7+9, Bb7(b5).

HUBERT LAWS

MEAN LENE

- Staff 1: Chords Bb9, Eb7, E-7, A7, Eb9, Ab7, B-7, E7, Bb7, Eb7.
- Staff 3: Chords F#7, Bb7, F#7, Bb7, Bb7. Includes triplets (3).
- Staff 4: Chords D#7, G#7, C#7, D#7, G#-7, C#7.
- Staff 5: Chords F#7, B7, F-7, Bb7, E-7, A7, F-7, Bb-7.

D.C. AL FINE.
+1

[MED. BALLAD]

MEAN TO ME

TURK - AHLEK

Staff 1: Chords: D, F^o, F^o, Gm⁷, Ab^o, Am⁷, D⁺, Gm⁷, Ab^o

Staff 2: Chords: Am⁷, D⁺, Gm⁷, C⁷, Am⁷, D⁺, Gm⁷, C⁷

Staff 3: Chords: 2. F^o, Cm⁷, F⁷, B^o, B^b^o, Gm⁷, Cm⁷, F⁷

Staff 4: Chords: B^b^o, (Em) B^b^o, Ab⁷, G⁷, Ab⁷, D⁺

Staff 5: Chords: Gm⁷, C⁷, C⁺, F^o, F^o, Gm⁷, Ab^o

Staff 6: Chords: Am⁷, D⁺, Gm⁷, Ab^o, Am⁷, D⁺, Gm⁷, C⁷

Staff 7: Chords: F, (Dm⁷ Gm⁷ C⁷)

JOHN COLTRANE

MILES' MODE

Staff 1: Melodic line with various intervals and accidentals.

Staff 2: Melodic line with various intervals and accidentals.

(SAMBA)

JOAO DONATO

228

MINHA SAUDADE

Gmaj⁷ A-7 B-7 B^b7
 A-7 A^bmaj⁷ B-7 E⁷(#9) E^bmaj⁷ D⁷
 Gmaj⁷ A-7 B-7 B^b7
 A-7 A^bmaj⁷ Gmaj⁶
 A-7 D⁷ G-7 C⁷
 F-7 B^b7 E^bmaj⁷ A-7 D⁷
 Gmaj⁷ A-7 B-7 B^b7
 A-7 A^bmaj⁷ Gmaj⁷ E⁷(b9) A-7 D⁷

"CANNONBALL MEETS SERGIO MENDES"

MISS ANN (1)

ERIC DOLPHY

229.

MISS ANN (2)

230

MR. KENYATTA

LEE MORGAN

A

B

A BLOWING CHANGES + BKGD. LINE-

MOHAWK BIRD

DAEN SALPERTO

MR. MISHA & LITTLE LILLY

MED. SWING

Chords: $G\flat\Delta^7\flat 5$ B^7sus4 $E\Delta^7+5$ A^7sus4 Ab^13 $A13$

A Chords: $F-7$ $B\flat 7$ $E-7$ A^7 D^7+9 $E\flat^7+9$ E^7+9 F^7+9

Chords: $B\flat-7$ $E\flat 7$ $Ab-7$ G^7+9 $G\flat\Delta^7\flat 5$ B^7sus4 $E\Delta^7+5$ A^7sus4

Chords: $F\Delta$ $G\flat$

B DOUBLE X LATIN **3X** Chords: $B\flat-7$ $D\flat^7/4$ $B\flat^7$ $D\flat^7/4$ Ab^13 $A13$

Chords: $F-7$ $B\flat 7$ $E-7$ A^7 $D-7$ G^7 $C-7$ F^7

Chords: $B\flat-7$ $E\flat 7$ $Ab-7$ G^7+9 $G\flat\Delta^7\flat 5$ $B^7/4$ $E\Delta^7+5$ $A^7/4$

2 LAST X: REPEAT + FADE

MONKING BUSINESS

MIKE MULLICO

B-7bs B^b-7 E^b7 A-7 D7(b9)
 (b13)

B-7bs B^b-7 E^b7 A^b7(#11) G-7 C7

B-7bs B^b-7 E^b7 A-7 D7(b9)
 (b13)

G7 G^b7(13)
 (b9) (HEAD) D^b maj7
 (b9) F7 G^b maj6

B^b7 B7(#11) B^b7

F7 G^b7 F7

D^b7 D7(#9) D^b7

G^b maj7 G-7 C7(b9)

CON'D

MONKING BUSINESS P2.

PHIL WOODS "SONGS FOR SISSY PUSS"

MONK'S DREAM

"MONK'S DREAM"

D.C.+2

234.

MORNING DANCE

JAY BECKENSTEIN

F F/A Bb-7 Eb7 F F/A Bb-7 Eb7

F F/A Bb-7 Eb7 F F/A Bb-7 Eb7

F F/A Bb-7 Eb7 F F/A Bbma7 C7

F F/A Bb-7 Eb7 D-7 G7 C7

F F/A Bb-7 Eb7 F F/A Bbma7 C7

F F/A Bbm27 Eb7 Dm G7 C7

Ebm27 Dm G-7 C7 Fm27 E-7 Eb7 Dm G7 C7

Ebm27 Dm G-7 C7 Fm27 E-7 Eb7 D-7 G7 C7

SPYRO GYRA - "MORNING DANCE"

MOVIN' ALONG

WES MONTGOMERY

Eb13 Ab13 F#7 B7 F-7 Bb+9 Eb7,13

236

MOOD FOR MAUDE

HORACE SILVER

Chord symbols above the first staff include: Bb(3b9), G-7, G7+9, C-11, F7(13), EbA/Bb7, DbA/Ab7, CA/G, G7+.

Chord symbols above the second staff include: C7, D-7, E-7, F7, F#7, B7+, E7, Bb(3b9), Eb(3b9).

Chord symbols above the third staff include: E7, Bb(3b9), Eb(3b9).

NIGHTS AT THE TURNTABLE

GERRY MULLIGAN

Chord symbols above the staves include: C, Am7, D7, G, Em7, A7, Dm7, G7, Em7, A7, F#m7, B7, G7, C, Gm7, C7, F, Cm7, Fm7, Bb7, Eb, Dm7, G7, C, Am7, D7, G, Em7, A7, F#m7, B7, G7, C7, F, Ab, G7, C, Dm7, C, C.

-BALLOTT.

MOVIN' IN, MOVIN' OUT

G. BAUKE

237

Bb13

SUS.4

2/7

B7/4

A-7

D7+9

G7+4 (LYD.)

2/7

Ab-7 (ARV6.)

F-7 (AEOL.)

Ab-7

F-7

G-7

E-7

NAVAKO

WAYNE SHORTER

"SCHIZOPHRENIA"

SLOWLY

A13

(Bb/A13)

F#7/4

E-7

Eb-11

D-7

D7/G

Ab/G

(Db/D)

C/D

A-11

G-7

F#7

E7+9

A6/E

A-13

Ab-7

D7b9

G13b5

F#7

B7b9

E7/4

A7b9

D-7

C-7

B7

E7

Bb-7

Eb7.9

B-7

E9 (C#4/E)

238 C/G

MY IDEAL

ROBINS • WHITING • CHASE

C+

A-

C7/Bb

Handwritten chord notation for the second staff: FΔ7, E-7, A7+1, D-7, G7, D-7, G7.

AΔ7, D-7, D-11

AΔ7, D-11, G7

AS PLAYED BY SONNY ROLLINS, "DON'T ASK"

D.C.

FUNK MY MOMMA DONE TOL' ME JAZZ CRUSADEERS

Bb SUS4, D.C. (+2)

FAST

MYSTIQUE

KENNY COX

239

"INTRODUCING K.C. + THE CONTEMPORARY GUITAR"

Chords and markings in the first system: $G\#-$, $D\#$, $A\Delta$, $D\#$, $B\Delta$, $D\#$, $A\Delta$, $D\#$.

Chords and markings in the second system: $G\#-$, $-\Delta 7$, 7 , $-\Delta 7$, $A\Delta/E$, $\%.$

Chords and markings in the third system: $G\#-$, $\%.$, $G-$, A/G , $B\flat 7$, A/G , **FINE**.

Chords and markings in the fourth system: $B\flat - \Delta 7, 9$, $\%.$, $B\flat$, $E|B\flat 5$, $\%.$

Chords and markings in the fifth system: $D-9/E$, $E\flat-9$, $C-9/D$, $D\flat-9$, $B-9/C$, $B-9$ ($\% B\flat$, $\% A$), $D.S.$, $AL FINE$.

MUTE:

MICHELDT

Chords and markings in the first system: $F-$, $D\phi 7$, $B\flat\phi 7$, $C7$.

Chords and markings in the second system: $F-7$, $B\flat 7$, $E\flat-9$, $A\flat$.

Chords and markings in the third system: $D\flat$, $G\flat-7$, $B7$, $D\flat$, $G\flat-7$, $B7$.

Chords and markings in the fourth system: $D\flat$, $G\flat-7$, $B7$, $D\flat$, $G\phi 7$, $C7$.

Chords and markings in the fifth system: ϕ LAST X = $D\flat$, $G\flat-7$, $D\flat$, $G\flat-$.

Chords and markings in the sixth system: $D\flat$, $A\flat 7 +$, $D\flat-11$.

240 NIGHT TRAIN

Slow Blues

Chord annotations: C^6 , C^9 , F^9 , G^+ , F^9 , C^6 , C^9 , F^9 , C^6 , C^9 , F^9 , C^6 , F^{mi} , C^9 , F , F^9 , C^9 , F , F^7 , C^6 , G^7 , C^6 , G^+ , C^6 , G^+ , C^6 .

2.

(Last X)

NANCY WITH THE LAUGHING FACE

VAN HANSEN 241

Staff 1: Chords: F-7, Bb13, Eb (Ab7), G-7 (Ab7), G-7, Gb7

Staff 2: Chords: F-7, D47, G7, C-7, F7, F-7, Bb7

Staff 3: Chords: C-7, F7, F-7, Bb7, Eb, G7+9, C-7 (Db7), C-9, D47, G7

Staff 4: Chords: C-7, F7, F-7, Bb7, Eb, C-7, F-7, D47, G7

Staff 5: Chords: C-7, F7,13, F-7, G-7, C7, D.C. +2

NATURE BOY

ANBEZ

Staff 1: Chords: D-, A7 (Alt.), D-, Eb7, A7 b9

Staff 2: Chords: D-, A7, D-7, 6, Eb7, D-, Bb7 b5, A7

Staff 3: Chords: Eb7, A7 +9 b9, D-, D-6

Staff 4: Chords: Bb7, E7, A7, A7 b9

Staff 5: Chords: Bb7, E7, A7, (Eb7), D-11

NEW BAG BLUES

FAST

MAYNARD FERGUSON: "MAYNARD '64"

Three empty musical staves for the piece "MAYNARD '64" by Maynard Ferguson.

NEWCOMER

DON PULLEN

♩ = 100

G7b5 Ab7b5 A7b5 Bb7b5 E9b5

DbΔ7 Dϕ7 G7+ BΔ7 % FINE

A7b5 Bb7b5 B7b5 Bb6 E7b5

DbΔ7 Dϕ7 G7b9 CΔ7

AbΔ7+/G -3- % -3- CΔ7 F7 E-|| A7b5 b9

DbΔ7 Gϕ7 C7b9 DbΔ7 Dϕ G7b9

D.C.
AL FINE

“MINGUS MOVES”

244

NICA'S TEMPO

GIGI GRICE

INTRO

(DRUM)

CHORUS SEND-OFF

"SHORT" CHORUS - 245

D67 *G7* *C7* *F7*

Bb-7 *Eb7* *Ab-7* *Db7* *C-7* *F7*

A7 *AbD7* *F-11* *Bb7+9* *Eb*

(REG. BADGE)

DON BYRD / GIGI SLICE: "JAZZ LAB"

NO TIES

RUSS FREEMAN

Bb *C-7* *Bb* *C-7* *F7*

Bb *C-7* *Bb* *F-7* *Bb7*

Eb6 *Ab7* *Bb* *A7* *D7* *G-7*

F-7 *A7* *D-* *D-* *G7* *C-* *F7*

Eb *Ab7* *Bb* *A7* *D7* *G-*

C-7 *F7*

C-7 *F7* *Eb*

•LAST X•

246
VERY BRIGHT

NOVEMBER AFTERNOON

DM McINTOSH

DIZZY "SOMETHING OLD SOMETHING NEW"

NOVEMBER 68TH

JOE FARRELL 247

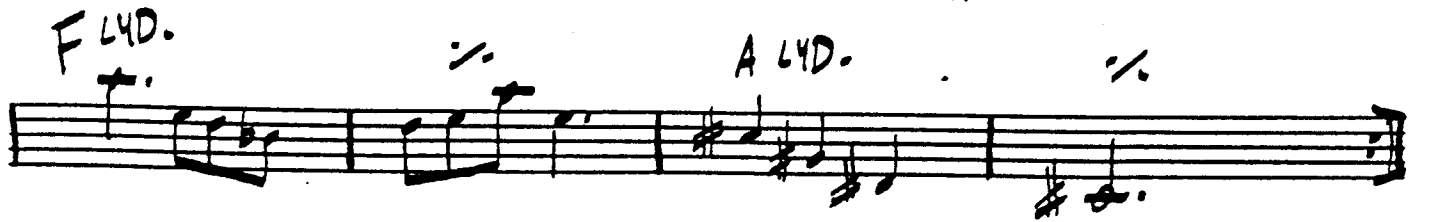

JOE: "OUTBACK"

248.

DIANGO REINHARDT

NUAGES

BRIGHT

NUMBER FOUR

CHARLES MOORE 249

- Staff 1: $B^b - \Delta 7, 9$, $A^b - \Delta 7, 9$, $F^b \Delta / G^b$
- Staff 2: $-5-$, $A^b - \Delta 7$
- Staff 3: E^-
- Staff 4: $-4-$, $-4-$, $A \Delta 7 b 5$

KENNY COX: "INTRODUCING THE CONTEMPORARY JAZZ QUINTET"

(FAST)

OBSEQUIOUS

LARRY YOUNG

WOODY SHAW:

FREE BLOWING:

"LOVE DANCE"

ONE FOR MY BABY

ARLEN/MERCER

B^b maj⁷ F⁻⁷

E^b maj⁷ D^b maj⁷

B^b maj⁷ C⁻ C[#] D⁻⁷ G⁷

C⁻⁷ D⁻⁷ E^b maj⁷ D⁻⁷ C⁻⁷ F⁷ B^b maj

E⁻⁷ b₅ A⁷ (b₉)

D^b maj⁷ C^b maj⁷

G^b maj⁷ F^b maj⁷

D^b maj⁷ E⁻⁷ F⁻⁷ D^b maj⁷ F[#]

F^{#-7} B⁷

E⁻⁷ F^{#7} G^b maj⁷ A⁷ D^b maj⁶ C^b maj⁷

G7

F#7 B7 E-7 A7 Dmaj6 251

G7

B-7 Bb7(#11) A7(#5) A7

D.S. al ϕ

E-7 A7 F#-7 B7 E-7 A7 Dmaj6

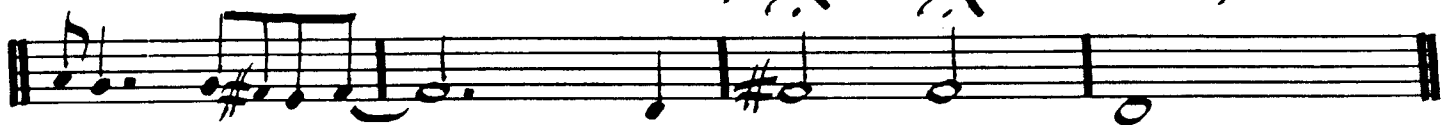

(BALLAD)

OH, YOU CRAZY MOON

BORKE • VAN HEUSEN

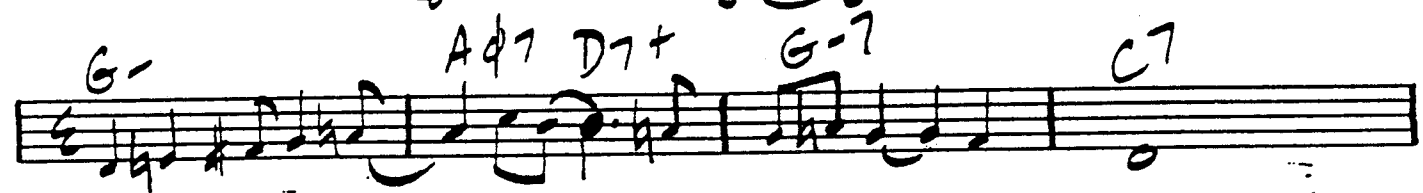
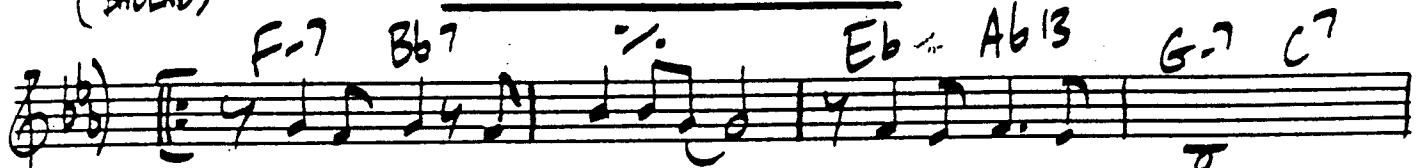

D.C. + ϕ

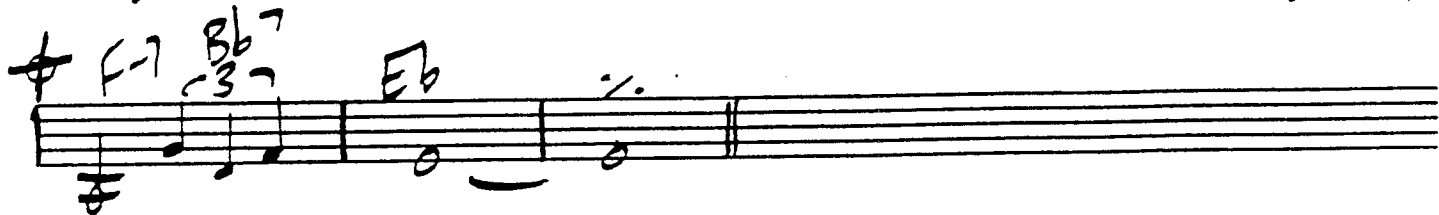

252

OH NO

FRANK ZAPPA

"WEASELS RIPPED MY FLESH"

ONCE UPON A SUMMERTIME

(LA VALSE DES ENJAS)

L. E. GRAND / BARCLAY

A- B ϕ 7 E7 + b9

A- /G F Δ 7b5 E7 +

E-9 A7 b9 D Δ 7 G7

A Δ 7 C# ϕ 7 F#7b9 B ϕ 9 E7

A Δ 7 F#7 +9 B ϕ 7 E7 b9

A Δ 7 F#-7 B-7 E7

E-9 A7 Ab13 G13

F#13 / F13 B-7/E

Bb Δ 7 +11

254

GRACEFULLY -
(LEGATO)

ONE WITH ONE

HAL SAUER

CHET BAKER: "BABY BREEZE"

VERY PRAGMATIC

ON THE QUEE-TEE

FREDDIE HUBBARD ('BACKLASH')

255

- Staff 1: Chords C-9, Bb-9, Ab-9, Gb-9, B7.
- Staff 2: Chords Eb-, E7b5, Ab7, A7.
- Staff 3: Chords D7, G7, GbΔ7+11, GbΔ7+11.
- Staff 4: Chords GΔ7, CΔ7, FΔ7, BbΔ7.
- Staff 5: Chords EbΔ7, AbΔ7, G, CΔ7. Ends with "D.C. 12".

MED. SWING

OPPORTUNITY KNOCKS BUT ONCE

G. BRUCE

- Staff 1: Chords F-9, G7.
- Staff 2: Chords Bb-7, Db-7, Eb-7, F-, B-7, E7.
- Staff 3: Chords AΔ7, D-7, AΔ7, D-7, G7.
- Staff 4: Chords AΔ7, Bb13.
- Staff 5: Chords A13 sus4, A13, Bb13.
- Staff 6: Chords A7, Ab7, G7, Gb7. Ends with "FIN!".

ART FRANK 5: "JAZZ AT RULES"
(LISTED AS "SHYDER'S CIDER")

256

CHARLES MINGUS

MED. SWING

OPUS 3

F⁻ DbΔ7 Gφ7 C7b5b9

F⁻ 3 D-Δ7 Eb7b5b9 Abφ7

Gφ7 C7+9 F- Db6

Ab-7 Db7 GbΔ7 G-7 C7 F-7 Bb7

2 2 2

G13b5b9 C7+b9

"MINGUS MOVES"

MED. SWING

OPUS 4

CHARLES MINGUS

257

(D-13)

di = d F- DbΔ7b5 Gφ7 GbΔ7

F- DbΔ7 Gφ7

C7b9+9 FΔ7b5 d=d.

GbΔ7+4 3 GΔ7+4

AbΔ7+4 AΔ7

BbΔ7+4 BΔ7+4 E7 EbΔ7

A7+9 DΔ7 D6 D-13

D "MINGUS MOVES"

258

MINGUS

ORANGE WAS THE COLOR OF HER DRESS - THEN SILK BLUE

"CHANGES TWO"

ORBIT

BILL EVANS

G-9 E7+ A-9 D9 GΔ7 G7+₃ C-7 F7+

BbΔ7 Bb+7 Eb-9 Ab7+ DbΔ7 Db7+ Gb-6 D7+

G-7 Bb7 EbΔ7 Gb7+ B-7 Eb7+ Ab-7 B7+

EΔ7 G7+ C-7 E7+ A-9 C7+ FΔ9

Db-7 F7+ Bb-7 Eb7 AbΔ7 DbΔ7 GbΔ7 C7+₃

F-9 Bb7 EbΔ7 AbΔ7 DbΔ7 G7+₃ C-6

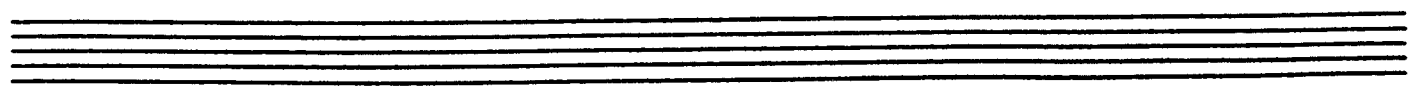
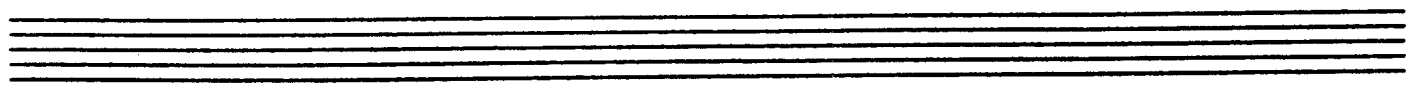

260

ORIGINAL UNTITLED BALLAD

COLTRANE

ORGAN GRINDER

WOODY SHAW

BRIGHT-

3X

OUT

JOHN MCNEIL

261

JOHN: "EMBARKATION"

D¹³b9 (FREE)

OUTBACK

JOHN SCOTT

JOE FARRELL - "OUTBACK"

OUT OF THE NIGHT

JOE HENDERSON

"PAGE ONE"

RELAXED BLUES

262

THE OUTLAW

MORICE SILVER

"FURTHER EXPLORATIONS"

OUR MAN HIGGINS

LEE MORGAN

263

Bb⁷ (WHOLE TONE)

E^b7 w.t.

B^b7 w.t.

F⁷ w.t. E^b7 w.t.

B^b7 w.t.

"CORNBREAD"

OUT THERE

ERIC DOLPHY

(8vb)

b⁰

b⁰

D.C.

ERIC. "OUT THERE"

264

BRIGHT SWINGS

PAMELA'S PASSION

HAL GALPER

Chords: C D⁹ 6 B^b7 E-7 A7+ D-7 G7

Chord: G-11

Chords: A^bΔ7 A^b-7 D^b7 E^b A^b-7 D^b7

Chords: G^b E-7 A7 D(6) D^b7

CHET BAKER "BABY BLEEZE"

PHILLY MIGNON

PHILLY JOE

Chords: E^b/A^b

Chords: F-7 B^b-7 E^b-7 A^b7 D-7 G7 C (F-7 B^b-7)

Chords: G-7 C7 F

FINE

Chords: A-7 D7

D.C.

PAT METHENY

PAT'S NEW SAMBA

265

W. SHORTER -

PRINCE OF DARKNESS

PARISIAN THOROUGHFARE

BUD POWELL

"THE IMMORTAL CLIFFORD BROWN"

DAT N' CHAT

HANK MOBLEY

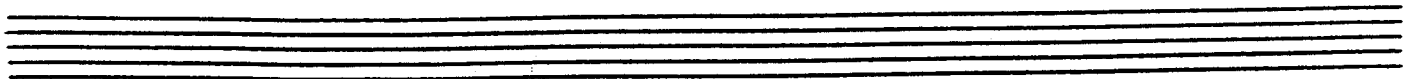

268

PARKER 51 (CHANGE)

STAN GETZ

8/4) Eb (C-7 F7+ F-7) Bb7 b5

Eb Eb-7 Ab7

D-7 G-7 C7

1 C-7 D-7 G7 C-7 F7

2 C-7 F7 Bb

C#-7 F#7 B

B-7 E7 A

A-7 D7 b5 GΔ7

(BVB) G- C7 C-7 b F7+9 DC+3

3 F7 +

PEACHES & CREAM

WAYNE SHORTER 269

PEDRO'S TIME

KENNY DURHAM

PASS IT ON

PAT LABARBA

B \flat 13 A7b9 D13b5 +9

♩ (FINE) C Δ 7 A \flat 7+9 A-9 F13 E7 +9/C# G Δ 7b5 F Δ 7b5

E \flat Δ 7 LYD. ∴

D.C. PAT. "PASS IT ON"

PANNEE JUNCTION

C7(49) F7 (16vb) 2

C (B \flat) (B \flat) A7b5 A \flat 7 G7(16vb) C7 +9

F13 C-7 F7 C7+9 ∴

F13 C-7 F7 B \flat 7 A7 A \flat 7 G7

D.C.

PERESINA

MCCOY TYNER

271

-LATIN-

(VAMP FIG.)

REPEAT [B] SECTION; D.S.; CHORUSES ARE [A] [B].

MCCOY: "EXPANSIONS"

INTRO Gmaj7 Gb7(b9) Fmaj7

E1(b9) Eb9 D7(b9) Cmaj7 G(9)

Cmaj7 G(9) [A] Cmaj7 G(9) Cmaj7 G(9) Cmaj7 G(9)

(SIMILE) Cmaj7 G(9) F C F C Cmaj7 G(9)

Cmaj7 G(9) G7 D(9) F Cmaj7 G(9)

1. Cmaj7 G(9) 2. Cmaj7 G(9) [B] C G/B Ami Emi

C G/B A Emi E-7 C(9) E-7 F#7

B-7 E7(b9) A-7 D7(sus4) Cmaj7 G(9) Cmaj7 G(9)

Gb-7 B-7 E-7 B-7 E-7 (REPEAT LAST X ONLY)
(REPEAT AND FADE)

D.C. al FINE

BRIGHT SWING

PICTURE OF HEATH

JIMMY HEATH

273

B \flat G 7 + C-7 F 7 D-7 D \flat 7

G \flat D 7 B 7 +9 B \flat E 7 E \flat D 7 A \flat 7 D 7 G 7 G \flat 7 F 7

B \flat C-7 F 7 D-7

G 7 +9 B 7 C-7 F 7 A \flat 7 \flat 5 G 7 + G \flat 7 \flat 5 F 7

D.S.

PLAYED TWICE

MONK

C Δ 7 \flat 6 D \flat 7 A 7

C Δ 7 D \flat 7 G 7 C 7

(F 7) (3 \flat) (3 \flat) (3 \flat) (3 \flat) (3 \flat)

C Δ 7 D \flat 7 D \flat C A 7 D \flat

"The Straight Horn of Steve Lacy"

274.

PING PONG

WARNE SHORTER

(240)

Chords and annotations in the score include: Bb13, B13, Bb13(3), Bb13, B13, DbΔ7, C-7, F7+, BbΔ7, AbΔ7, G7b9, GbΔ7, F-7, Bb7, EbΔ7, D7+ b9, DbΔ7, C-7, F7, EbΔ7, Bb-7, Eb7, AbΔ7, GbΔ7 b5, F-7, Bb7, F#-7, B7, and 1st B. Annotations include "1 X 2 ONLY" and "(PING)".

ART BLAKEY + MESS. = "UGETSU"

PLAYGROUND

WAYNE SHORTER 275

(DRUM SHOWCASE)

-4X-

-4X-

BLOWING:
(b o b o o b o b o b o b o)
(+ FREE)

WAYNE: "SCHIZOPHRENIA"

276

PLIGHT

CHARLES TOLLIVER

Db Eb-7/4

Eb-Δ7 Eb-7 Eb-6 Eb-+ (3)

DbΔ7 Eb-7

Eb-Δ7 Eb-7 Eb-6 Eb-+ (3)

DbΔ7 Eb-7 DbΔ7

Ab-7 Db7 FΔ7 Bb7b9

DbΔ7 Eb-7 DbΔ7 Eb-7 Eb-7

Db-7 Gb7b9 BΔ7 AΔ7 F-7b5

Bb7b9+9 DbΔ7 Eb-7

C.T.: "IMPACT-MUSIC INC. + ORCHESTRA"

PORT RICO ROCK

Chord diagrams and labels are present throughout the score:

- Staff 1: F7 sus4
- Staff 3: Bb7 sus4
- Staff 5: Bb6, 80
- Staff 6: Fb, Ed7, A7, D-, Ab7
- Staff 7: G7, C7, D.S.

(ALSO CALLED "THE RISE & FALL OF SEVEN" ON "RIDIN' HIGH", MARKARD FERGUSON)

PRINCE ALBERT

KEVIN DOUGLAS

(ALL THE THINGS YOU ARE)

PYRAMID

MORACE SILVER 279

Ab ϕ 7 Db 7 +9 Gb Δ 7 F ϕ 7₃ Bb 7 +b9 Eb $^{-6,9}$

Eb $^{-7}$ Eb $^{-6,9}$ Eb 9 + Eb $^{-6,9}$ Eb $^{-9}$ Eb $^{-6,9}$ Eb $^{-}$

(EA)/Bb 7 b5b9 Eb $^{-6,9}$ (SAME RHYTHM)

(CHOUSES: F ϕ 7, Bb 7)

Bb 7 b5b9 Ab $^{-7}$

(F ϕ 7 Bb 7)

Ab $^{-7}$ G 7 Gb 7 F ϕ 7 (EA)/Bb 7 b5b9 Eb $^{-}$ Bb 7 C ϕ 7

C ϕ 7 F7b9 F ϕ 7 EA/Bb 7 b5b9

C ϕ 7 F7+ F ϕ 7/Bb Eb ϕ Δ 7(9)

(FINE)

(RHUMBA) F ϕ 7 Bb 7 +9 Eb $^{-6,9}$

F ϕ 7 Bb 7 +9 Eb $^{-6,9}$ C ϕ 7 Gb $^{-7}$ Cb 7 Bb 7 b9

MORACE: "FURTHER EXPLORATIONS"

D.S.
+2

DEDICATED TO JOHN COLTRANE

4x

(MARCH)

C-7/4 B-7/4 " " " " F-7/4 E-7/4

Eb7+9 D-7/4 Db-7/4 (TOP)

2. E-7/4 Eb-7/4 D-7/4 " " " " Db-7/4

(BAS: E A F# B) C-7/4 F#7b5/C Eb7b5/B " " Db7b5

F#7/C Eb7/B Eb6/9/Bb D6/9/A Db6/9/Ab C12/G

CHORUSES (EVOLVING THRU SEVERAL VARIATIONS)

C Eb-9 D7+9 " G7+9 C " G7+9

CHICK "THREE QUARTETS"

QUIET FIRE

BRIGHT

LATIN
20- (5X)

E-9 FΔ7,9 E-9 FΔ7,9 E-9 FΔ9 E-9

E-9 FΔ7,9 % E-9

E-9 FΔ7,9 % E-9

(DISCO) C 13 %

A 13 %

C 13 %

D⁷/4 E⁷/4 F⁷/4 G⁷/4 A^{b7}/4 F⁷/4 G⁷/4 A^{b7}/4 B^{b7}/4 B⁷/4

LATIN E-9 FΔ9 % 2 2ND X, + D.S.

BOBBY: "CONCEPTION, THE GIFT OF LOVE"

MEDIUM

QUINTILE

JOHN RICHARDS

282

D \flat 7
 C \flat 7
 B \flat -9
 G-9
 F#-7
 B7b9
 E Δ 7
 F Δ 7b5
 A-
 B \flat Δ 7
 A7
 A7b9
 D-
 A7b9

D.C. A
 STAN KENTON:
 "ADVENTURES IN TIME"

QUICK STEP

GIGI GRyce 283

Chord annotations for 'Quick Step':
Staff 1: Cm7, C7, F, Bb7, Cm7, Ebm7
Staff 2: Am7, D7, Cm7, C7, F, D7, Cm7, C7, F, Bbm7
Staff 3: Eb7, A7, Ab, Bbm7, Bm7, Cm7, Dbm7, Gb7, Bm7, E7
Staff 4: Am7, D7, Abm7, Db7, Cm7, C7, F
Staff 5: Bb7, Cm7, Bbm7, Am7, D7, Cm7, C7, F

RECEIPT, PLEASE

RON CARTER

Chord annotations for 'Receipt, Please':
Staff 1: C7, Gb7
Staff 2: Fb7, C, Eb, F#, A
Staff 3: G7, Db7
Staff 4: F#7
Staff 5: G7

284

READY RUDY

DUKE PEARSON

DUKE: "SWEET HONEY BEE"

REBEL WITHOUT A CAUSE

L. ROSENMAN

(BALLAD)

"THE JAMES DEAN STORY"

(ROCK)

RAINBOW SEEKER

JOE SAMPLE

INTRO

C-7 D^b-7 C-7 B-7

C-7 C-7/B^b A^b maj⁷ G-7 F-7 F[#]-7

G-7 F-7 E^b maj⁷ D⁷ sus⁴ G maj⁷

B-7 E⁷ G-7 C-7

B-7 E⁷ G-7 C-7

G-7 F-7 B^b7 A^b-7 D^b7 B-7 E maj⁷

B⁷ E maj⁷ D-7 C⁷ F-7 B^b7 C maj⁷

JOE SAMPLE - "RAINBOW SEEKER"

286

REFLECTIONS

THELONIOUS MONK

(BALLAD) $A\flat^7$ $(G\flat^7)$ $F7$ $E7+11$ $B\flat^7/E\flat$ $E\flat^7/A7$ $A\flat$ $B\flat$ B^- C^-7 $F7$ $b9$

$G\phi7$ $B\flat^7/4$ $A7$ $A\flat\Delta^6$ A^0 $B\flat^7$ B^0 F^7b5 $B\flat^7$ $A7(+)$

2. $A\flat$ $C\phi7$ F^7b5 $B\flat^7$ C^7 $E\flat^7/b9$ $A\flat$ $D\flat^7$ $b5$

$C7b5$ $D\flat^7b5$ C^7b9 F^- $(6, \Delta^7)$ F^- $B\flat^7$ $b9$

$B\flat^7$ $E\flat^7(b5)$ $B\flat^7$ $E\flat^7/A7$ $A\flat\Delta^7$ $G\flat^7$ $A\flat\Delta^7$

MONK "ALONE IN SAN FRANCISCO"

WAYNE SHORTER

REINCARNATION BLUES

BUKARA "DUS DELIGHT"

B^- $A\flat^7+9$ $E7$ $D\flat^7$

E^9 B^-7 $E\flat^7$ $A\flat^7$

G^-7 $C7+9$ E^-7b5 $A7b5+9$

D^- $B\flat^7$ G^-7b5

REMEMBER ROCKEFELLER AT ATTICA

MINGUS
"CHANGES ONE"

287

This is a handwritten musical score for the piece "Remember Rockefeller at Attica" by Charles Mingus, specifically the "Changes One" section. The score is written on ten staves of music, each with a key signature of two flats (B-flat and E-flat) and a 4/4 time signature. The notation includes various rhythmic patterns, such as eighth and sixteenth notes, and rests. Above the notes, there are numerous chord symbols, including triads (e.g., Eb7, Ab, F7b9, D9, Db7, C7b9+9, F7(+5b5), Bb7+9, Eb-7, Ab7, Db7, D7, Gb7, F7, Eb7, A7, Ab7, D7, Db7, C7+9, F7, Bb7b5b9, Eb7, Ab7, Db7, Bb7, Eb7, Ab, F7b9+, Bb7, Eb7, Ab, D7, Db7). Some of these symbols have additional markings like "3" or "3" with a slash, indicating triplets. The score is written in a clear, legible hand, and the overall style is characteristic of a working draft or a personal manuscript.

288

R.F.K.

G. BRUCE

(VOICING THROUGHOUT)

Chord voicings: $A\flat 13$, $A 13$, $B 13$, $A\flat 13$, $G 13$, $A\flat 13$, $A 13$, $B\flat 13$, $B 13$, $F 13$, $G 13$.

RESONANT EMOTIONS

JIMMY HEATH

PEPPER/BAKER - "PLAYBOYS"

Chord voicings: $F-7$, $D\flat 7$, $F 7/4$, $F 7$, $F-7$, $B\flat 7 \flat 9$, $E\flat$, $A\flat 7$, $G-7$, $C 7 \flat 9$, $E\flat$, $B\flat 7$, $E\flat 7$, $A\flat \Delta 7$, $A\flat 7$, $D\flat 7$, $G\flat \Delta 7$, $C-7$, $F 7$, $B\flat 6$, $G-7$, $C-7$, $F 7$, $G-7$, $G\flat 7$, $B \Delta 7$, $E 7$, $D.C.+3$, $E\flat$, $E\flat \Delta 7$, $A\flat \Delta 7$, $D\flat \Delta 7$, $G\flat \Delta 7$, $B \Delta 7$, $E \Delta 7$, $F 7$, $E 7 \flat 5$, $E\flat$ (CHORUSES).

RETSIM B

HAL GALPER 289

Chords: $F\Delta^7$, $F-7$, Bb^7 , $Eb\Delta^7$, A^7 , D^7+9 , $D^b\Delta^7$, $G-7$, C^7 , F , $(\overset{1}{6}-7 C^7)$, $G-9$, $A-9$, $G-9$, $E-9$, $E-7$, A^7+ , $D\Delta^7$, $D-7$, G^7+9 , C^6 , $C-7$, F^13 , $Bb\Delta^7$, Eb^7 , $A-7$, $D-7$, $G-7$, C^7

RICHARD'S TUNE

MURAL RICHARD ABRAMS

Chords: $Ab\phi^7$, D^b13 , B^b-7 , Eb^7+9 , $Ab\phi^7$, $D^b^7+9^b9$, $G^b\Delta^7^b5$, $A-7$, D^7 , $Ab\phi^7$, D^b^7 , $A-7$, D^7 , B^b-7 , Eb^7 , $B-7$, E^7 , $A-7$, D^7 , $D.C.+2$

290

REVERIE

CLAUDE DEBUSSY (ADAPTED)

(BALLAD)

Chords and markings across the staves:

- Staff 1: G-7, SUS4 -3-, FΔ7 -3-, G-7, SUS4
- Staff 2: FΔ7, G-7 C7, FΔ7, %
- Staff 3: D-9, G-7 -3-, D-9, G-7 -3-
- Staff 4: AbΔ7, G-7, SUS4, C13 -3-, FΔ7, %
- Staff 5: C-7, -3-, F7, BbΔ7, %
- Staff 6: Bb-7, -3-, Eb7 -3-, A7b5+9, D7, b5, b+
- Staff 7: G-7, SUS4, C13 -3-, FΔ7 -3-, G-7, C7
- Staff 8: FΔ7, D-7, G13, Ab0
- Staff 9: A-7, Ab7, G-7, Gb7b5, F

RIOT

HERBIE HANCOCK 291

C7b5 B7b9
4 4 4 4

C7b5 B7b9

(B7+)

(E+) (C7+4) (Bb7+4)

B7b9

C7b5 B7b9
4 4 4 4

(INITIAL) BLOWING:
B7b9 C7b5

MILES DAVIS: "NEFERTITI"

RIO

WAYNE SHORTER

LANGUID, LATIN

BbΔ7+11 A13b9 D7+9 AbΔ7b5 Aϕ7+ CϕΔ7

Dϕ7,9/4 G7+11 GbΔ7+11 (AΔ)/FΔ7+

E13b5 Eb-9 D7+9 DbΔ7,6

GbΔ7+11 BΔ7+11

b7

LEE MORGAN: "THE PLOCCASTINATOR"

RAPUNZEL

WALTER BEKKE / DONALD FAGAN

BRIGHT

R.J.

RON CARTER

293

- Staff 1: $Bb7b5$, F
- Staff 2: Bb , $Eb7$, $E07$, $A7$, $G7$
- Staff 3: $C7$, F , $B07$, $Bb7$
- Staff 4: $B-11$, $G\Delta7+4$, $Bb7b5$
- Staff 5: Eb , $Eb\Delta7+4$ (HEAD ONLY)

MILES DAVIS "E.S.P."

DELITINU

GIGI GRyce

- Staff 1: Eb , Cm , $Cm7$, $F7$, Bb , Cm , $Cm7$, $F7$, Eb , $Eb7$
- Staff 2: Eb , $Ab7$, Eb , $G7$, $F7$, Eb , $Am7b5$, $D7$, $Am7b5$, $G7$
- Staff 3: $G7$, $G7$, $Cm7$, $C7$, $F7$
- Staff 4: $F7$, Eb , Cm , $Cm7$, $F7$, Eb , Cm , $Cm7$, $F7$, Eb , $Eb7$
- Staff 5: $Eb7$, $Ab7$, Eb , $G7$, $F7$, Eb

294

ROCKER

GERRY MULLIGAN

CHORUSES:

(CONT'D)

Rocker-Cont

295

D-7 G7+ C-7 F7 D- DDb-7 C- C#0 F#0 B9

(MILES) "BIRTH OF THE COOL" (TO BRIDGE)

ROTATION

KEITH JARRETT

BRIGHT. (LOOSE RHYTHM FEEL)

C/G F- D#/Eb

D/A A- F#13 B7+9

E7 A7 G7b9/D-

E/B F#D/B F- G7 C- D- G-

A-1/4 C-7 A#7 D7 GΔ

D- E- F#- C#07

C-1/4 A-7 D13 G-

KEITH "MYSTERIES"

296

ROUGE

JOHN LEWIS

MILES DAVIS "BIRTH OF THE COOL"

ROUTE 4

TEDDY CHARLES

COURTESY: TAJAN MUSIC, INC.

(FINE)

JOHN COLTRANE: "DAKAR"

-BALLAD-

RUBY, MY DEAR

THE LOMOVIS MONK 297

-LIVELY-

(CHANGES SPARSELY STATED)

RHYTHM-A-NING

MONK

298

SABRA

ANDY LAVERNE

SACK O' WOE

JULIAN ADDERLEY

"CANNONBALL QUARTET AT THE LIGHTHOUSE"

SAD EYES (Cancion)

GARY McFARLAND

(LATIN)

SADIGA

GEORGE COLEMAN

"MAX ROACH, DRUMS"

300

SAFAKI

BRACE SILVER

- F7+9 Bb13 Eb7+9 Ab13/

- C7+9 F13 Bb7+9 Eb13/

- Ab7+9 Db13 Gb7+9 B13 E7+9 Abb5

Ab7 G7+ C-6 Db13b5 2

C-6,9

Db13b5

C-6,9

F-6,9

Db13b5

C-6,9

G-6

C7+

F-6,9

F-7

Bb7

+b9

EbΔ7

G7+9

C-6,9

Db13b5

C-6,9

D.C.
+♩

(INTERLUDE) 301

C#-9 A-9 F#-9 D-7/4

G7+9 C- (SEND OFF)

"FURTHER EXPLORATIONS BY THE HORACE SILVER QUINTET"

SALUTE TO THE BANDBOX (APRIL) GIGI GRICE

G6 C13

G- G-6 G- + G- +

A-7 D7 B-7 E7

A-7 D7 G (FINE) (3)

C-7 F7+9b9 BbΔ7 C-7 D-7 G7

C-7 F7+9b9 Bb C-7 D-7 G-7

A-11 D7 G

F#-11 B7 EΔ7 A-7 D7

(D.C.)

"CLIFFORD BROWN IN PARIS"

SANS SOUCI

GIGI GRACE

"JAZZ LAB"

(OUT OF NOWHERE)

INTRO.

LATIN

Chords: $G\Delta^7$, Bb^{-7} , Eb^7 , A^{-7} , D^7 , $G\Delta^7$, B^{-7} , E^7b^9+ , A^{-7} , B^{-7} , E^7b^9 , A^{-7} , Bb^{-7} , Eb^7 , B^{-7} , Bb^{-7} , A^{-7} , D^7 , $D.C.+$, C^{-6} , B^{-7} , Bb° , A^{-7} , D^7 , G (CHORUSES)

©ALY/PSO

ST. THOMAS

SONNY ROLLINS
303

Bb C-7 Bb

Bb C-7 Bb

Bb Ab7 G7 C-7 F7

Bb D-7b5 Eb Eo7 Bb/F F7 Bb (F7)

SONNY ROLLINS - SAXOPHONES COLLOSSOS AND MACE*

304

SCHIZOPHRENIA

WAYNE SHORTER

(BLOWING: LAST 8)

WAYNE: "SCHIZOPHRENIA"

BRIGHT BLUES

SCOTCH E WATER

JOE ZANNUL

305

SCOURN

WAYNE SHORTER

306

SEEDS OF SIN

WAYNE SHORTER

- Staff 1: Eb7, SUS4, Eb7, SUS4, Eb7, SUS4, Eb7, SUS4
- Staff 2: Eb7, SUS4, Eb7, SUS4, Eb7, SUS4, Eb7, SUS4
- Staff 3: F-7, Bb13, F-7, Bb13, F-7, Bb13, F-7, Bb13
- Staff 4: Eb6, F-7, GbΔ7, F-7, Eb6, F-7, GbΔ7, F-7
- Staff 5: Eb6, F-7, GbΔ7, F-7, Eb6, F-7, GbΔ7, F-7
- Staff 6: Ab9, G-7, C7, GbΔ7, Ab9, G-7, C7, GbΔ7
- Staff 7: Db-7, Gb7, CbΔ7, Bb-7, Eb7, Db-7, Gb7, CbΔ7, Bb-7, Eb7
- Staff 8: C-7, Db-7, Gb7, CbΔ7, Bb7+9, C-7, Db-7, Gb7, CbΔ7, Bb7+9
- Staff 9: Eb7 SUS4, Eb7 SUS4, Eb7 SUS4, Eb7 SUS4, Eb7 SUS4, Eb7 SUS4, Eb7 SUS4, Eb7 SUS4

(CHORUSES ON LAST 16 ONLY)

EARLY WAYNE, LEE, ET. AL. "THE YOUNG LIONS"

STARDUST

HOAGY CARMICHAEL

307

C7+ F6 F-6

C D-7 E-7 A7 D-7 / C#07 D-7

G7 G07 G7 C A-7

D9 G7 G7(sus) G07 / G7 C7+

F6 F-6

C D-7 E-7 A7 D-7 / C#07 D-7

F F-6 C B7 E7

F6 A7 D7 G7 C6

John Coltrane ("Stardust") (b1F#7F7E7b7) ♯

308

SERENATA

ANDERSON • PARISH

G-7 C7 F-7 Bb7 +
 EbΔ7 16 3- F13 " F#0 3-
 G-7 C-7 F-7 Bb7 Eb D-7 G7
 CΔ7 Gφ7 G7b9+ Fφ7 Bb7b9
 G-7 C-7 F-7 Bb7 Db7b5 C7
 F13 + Fφ7 Bb7b9 Eb %
 (OR: B7b5 B-7 E7(b9))

SEND ONE YOUR LOVE

STEVE WONDER 309

SLOW DISCO

"THE SECRET LIFE OF PLANTS"

(D.S.)

STOCKHOLM SWEETNIN'

QUINCY JONES

CANNONBALL ADRIELLY "AFRICAN WALTZ"

310

SHAKY JAKE

CEDAR WALTON

INTRO-

Chords: C13b9, B7, Bb7+9, Eb7 (Ab A Bb), Eb7+9, Ab7, A13, Bb7, B7, Bb7+9, Eb7/G (Ab A Bb), Ab7, Db7, Gb7, Bb7, F7, Bb7, Eb-9, Ab7, Ab7, Db7, Eb-, C7, B7 13, Bb7+9, D.S.

ART BLAKEY "BU'S DELIGHT"

SYN-ANTHESIA

YUSEF LATEEF

(DIRGE)

Chords: C13b5+9, B-b,9, C13b5, C13b5+9, E DOR, F# PHRYG, E DORIAN VAMP

BASS: E, B THROUGHOUT

SOLO 'SENDOFF' + ENDING:
E DOR. F# PHRYG

(LAST) Ab 13

"THE CARNIVAL ADDELEY SETTET IN NEW YORK"

SHIRLEY

GEORGE COLEMAN

311

Chords: Ab, AΔ7, E, A7, Ab, Bb-7, Eb7, Ab, 7, GbΔ7, Ab+, Ab, Bb-7, Eb7, Ab, Eb+, Ab, Eb-7, E-7, F-7, Bb7, Eb, GbΔ7, Gb7, E7, Eb7, D.C.

SHORT COUNT

LEE MORGAN

"SIXTH SENSE"

Chords: Bb7, 13, F7+11, 2, Bb7, F-7, Bb7, b5, Eb13, Eb13, Eb-7, Ab7, Db7, D7, Db-7, Gb7, B, +4, C-7, F7+, Bb13, B7, Bb7, 7.

312

SHORT POLITICIAN

PAUL HORN

E-9 F13b5 (SAME RHYTHM THROUGHOUT)

E-11 C13b5

FΔ7b5 Db13 E-11

BLOWING: E-9 (11) C7+11 E-9 FΔ9 E-9

LAST FΔ7b5 Db13b5 GΔ7+11 Db7

A-11 D7b9 (GΔ7+11, 13..)

Slow Blues

SID'S AHEAD

MILES DAVIS

"MILESTONES"

F7b5 C7 D7+11 C7b5

Bb7b5 D7+11 C7

C7+11 D7+11 b9 C7 F7b5

D13+9 F7

SEVENTH AVENUE

VICTOR LEWIS 313

EVEN BEATIS

Chords: F-11, G-11, Eb-11, F-11, F-11, G-11, Ab-11, Bb-11, G-11, A-11, Ab-9, E7, F-11 (DRUMS)

SLOW STROLL

SOMEWHERE BEFORE

KEITH JARRETT

Chords: F, G-, F/A, Bb, C, D-, F, A/E, D-, F7/C, Bb, A-, (UNIS. LINE) Ab3, A0, Bb, B0, Ab(ped.), Db, A7, /B, C, G, D, E, (UNIS. LINE) (F-), (3- (TO 2-))

"SOMEWHERE BEFORE"

THE SIXTH SENSE

LEE MORGAN

"THE SIXTH SENSE"

(AFRO-CUBAN)

STRAIGHT UP AND DOWN

ERIC DOLPHY

SKIPPY

MONK 315

"THELONIOUS MONK GENIUS OF MODERN JAZZ"

(LATIN)
3/6

SKY DIVE

FREDDIE HUBBARD

G-9 C-7/F

G-9 D \flat Δ 9 b5

G-11 D \flat 7+11 C-11 G \flat Δ 7 E Δ 7

A Δ 7 b5 B \flat 6 B13 C7/4 B \flat -11 C-11 C-11

2 (IX ONLY) FINE

A-11 C-7 F7

A-11 C-7 F7 b9

B \flat - Δ 7,11 A \flat - Δ 7

G \flat Δ 7 E Δ 7 D Δ 7 C Δ 7 D.C. FINE

FREDDIE "SKY DIVE"

'SMATTER

KENNY WHEELER 317

ED⁹b5 Eb^{-7/4} Ab⁻⁷ Eb⁻⁹

B^Δb5 Eb⁻ D^bΔ7 (3⁻)

C⁻ A7⁺⁹ Ab^Δ7 D⁷b⁹

G^{-7/4} D/Eb Eb^Δ7 E⁻ F^Δ7

ded Bb^Δ7 A⁺ Ab^Δ7 G⁻⁷ Gb^Δ7 F⁻⁷ Bb⁻ (IX)

KENNY: "GNO HIGH"
INTRO + INTERLUDE

SNO PEAS

PHIL MARKOWITZ

Eb⁷+9 Ab⁻⁷ 4- Db⁷ 4- C^{-Δ}7 C⁻⁷ 3- E⁻⁷

Ab⁻⁷ 3- B⁻⁷ 4- Eb⁻⁹ 3- 2. Eb⁻⁹

D⁷+9 4- Ab^{-7/4} 4- G^{-Δ}7 4- B^{-Δ}7 4-

C^{-Δ}7 E⁻⁷ 4- A⁻⁷ 4- Ab⁻⁷ 3- D.C.

BILL EVANS + TOOTS THIELEMANS 'AFFINITY'

318

SO DO IT!

WES MONTGOMERY

CHORUSES:

SOMETHING DIFFERENT

CHUCK MANGIONE

CANNONBALL ADDERLY: "AFRICAN WALTZ"

SO NEAR, SO FAR

CROMBIE, GREEN 319

Chords: CΔ9, DΔ9, CΔ9+11, DΔ9, C-11, D-11, C-11,13, F.13b5

Chords: BbΔ7, AbΔ7, GΔ7+4, C-7, F7

Chords: GΔ7+4, F#Δ7, B7, E-7, A7

Chords: A-11, B-11, C-7, F13b9, A-7, B-7, C7

1. 2.

Chords: F-7, Bb7, Bb-7, Eb7b5, Eb-7, Ab-7, A-7, C-7, F7, D.S.

(FREELY)

Chords: A-11, B-11, C-7, D7+9, (A7/B) LAST X

MILES DAVIS
"SOUL STEPS TO HEAVEN"

320

THE SOOTHSAYER

WAYNE SHORTER
"THE SOOTHSAYER"

INTRO + END:

BRIGHT-

C# D13b5

F# G13b5

F# G13b5 G#7+b9 C#-9

SOS

WES MONTGOMERY 321

- Staff 1: C-, Bb-7, Eb7, AbΔ7, DΔ7, G7+
- Staff 2: C-, D-7, G7, CΔ7, G7+9
- Staff 3: C-, Bb-7, Eb7, AbΔ7, DΔ7, G7
- Staff 4: C-, DΔ7, CΔ7
- Staff 5: G-7, C7, F-7, F-7, Bb7
- Staff 6: Bb13 b5, A13b5, Ab13b5, DΔ7, G7
- Staff 7: C-, Bb-7, Eb7, AbΔ7, DΔ7, G7
- Staff 8: C-, D-7, G7, CΔ7
- Staff 9: Bb7+9, Eb, G7+9, Bb7, Eb7
- Staff 10: AbΔ7, G7+5

A SUNDAY KIND OF LOVE

322

THE SORCERER - HERRIS HANCOCK 323

Chord symbols for 'THE SORCERER':
 Staff 1: D^bmaj⁷, Dmaj⁷, B⁹, E-⁷
 Staff 2: D-⁷, D^bmaj⁷, Dmaj⁷, D-⁷(+5), A⁷(M), D⁷(M)
 Staff 3: A^b-⁷, G-⁷, E^b-⁷, A-⁷, C-⁷
 Staff 4: G-⁷, A⁷(SUS4), B⁰, A^b0⁷

SOUL SURGE

FREDDIE HUBBARD

Chord symbols for 'SOUL SURGE':
 Staff 1: F⁷, F⁷
 Staff 2: B^b⁷, B^b⁷
 Staff 3: F⁷, F⁷
 Staff 4: C⁷, B^b⁷
 Staff 5: F⁷, F⁷

HUB: "BLUE SPIRITS"

324

SOUND DOWN

JOE/GERI FARRELL

SOUNDTRACK

6 BARRE

SOUTH STREET EXIT

ERIC DOLPHY

325

BRIGHT

Ab13b5 Db7b5b9 Ab13b5

Db7b5 % Ab13b5 %

Bb-9 Eb7+9 Ab13b5 %

ERIC: "LAST DATE"

SPORTY

BILL LEE

Db6 Bb-7 G#7 C#7 F7

Bb-7 Eb7 D#7 3 Ab7+9 Db6 % 2. C7

F F#0 G-7 C7 C-7 F7 F-7 Bb7

Eb E0 F-7 Bb7 Bb-7 Eb7 Eb-7 D.C

326

SING NO BLUES

DAVE
GRUSIN

SWING

Bb7(#9) Eb-9 A7 D7 Dbmaj7 C7(b13) B7(13) Bb7(#9)

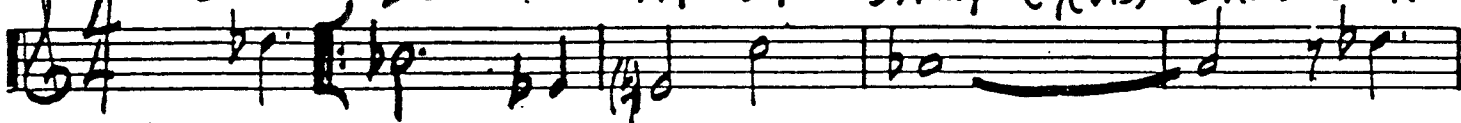

Eb-9 A7 D7 Ab-7 Db7 G7 Gbmaj7 Eb-7

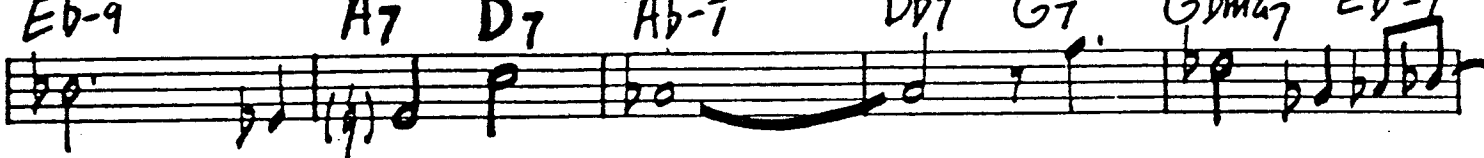

C-7 F7 F-7 B7 Bb7(#9) G-7 C13(sus) C13

F6 F7 F-7 Bb7(#9) Eb-9 A7 D7 Dbmaj7 C7(b13)

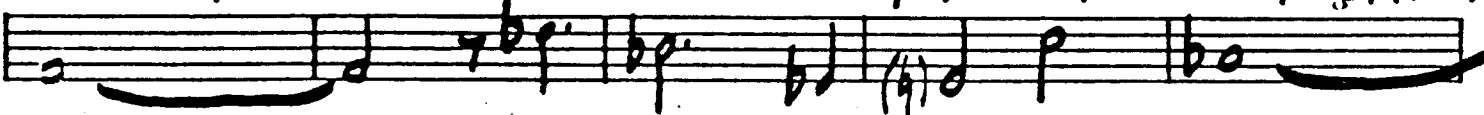

B13 Bb7(#9) Eb-9 A7 D7 D-7/6 G9 G-9/6 C7

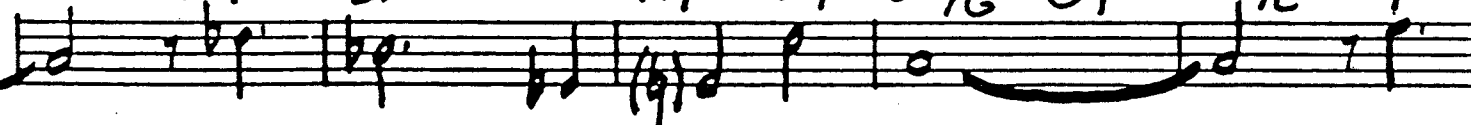

Fmaj7 D-7 B7(sus) B7(#9) E7(#9) Bb7(b9) A7(sus) A7(#9) / D-7 / Ab7

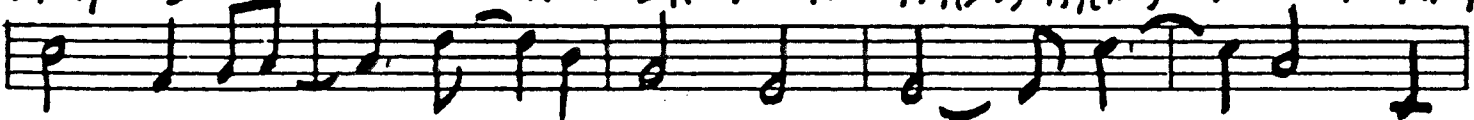

Eb-7 Ab7 ^{1.} Db6 C7(b9) B7(#9) Bb7(#9) ^{2.} Db6

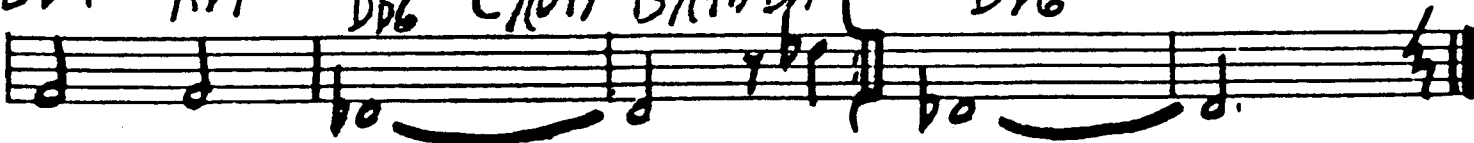

THE SONG IS YOU

JEROME KERN

327

Chord progressions and notes are written across ten staves. The notation includes treble clefs, 4/4 time signatures, and various chord symbols such as Cmaj7, F#7b5, B7(b9), D-7, G7, E-7b5, A7, D-7, G7, E-7, A7, D-7, G7, F-7, Bb7, E-7b5, A7, D-7, G7, E-7, A7, D-7, G7, C, F-7, Bb7, C, F#-7, B7, Emaj7, F#-7, B7, Emaj7, Bb-7b5, Eb7, Abm, Ab-7, Db7, Db-7, Gb7, Gb7, Cb7, Cmaj7, F#-7b5, B7(b9), D-7, G7, Cmaj7, G-7, C7, Fmaj7, F-7, Bb7, E-7, A7(b9), D-7, G7, C6, Bbmaj7, Abmaj7, G7(sus).

328

STEPPING STONE

WOODY STAN

F6,9 Eb6,9 F6,9 D6,9 F6,9 Eb6,9
 F6,9 Eb6,9 F6,9 D6,9 F6,9 Eb6,9
 Eb6,9 Db6,9 Eb6,9 C6,9 Eb6,9 Db6,9
 I. G- A- Gb- Ab- Eb- F- C- D-

SAMBA Ab13 (no chords)

Ab13

Gb7/Ab F#7 Eb Eb7 sus.4

Gb7/Ab F#7 Eb Eb7/4

F-9 GbΔ7b5

F-9 * GbΔ7b5 IX

CHORUSES:
F MIX. FAEOL.

* LAST X: TAG F6,9 Eb6,9 F6,9 D6,9 WOODY: "STEPPING STONES"

STOPSTART

LEE MORGAN

329

C7sus4

C-7 F7 Bb-7 Eb7 F Eb-7 Ab7 Db7 Gb7 Db7

C7sus4

F7 Bb7 Eb7 D7(b9)(A) A-7 D7 F-7 Bb7

Eb7 Bb7(9b9)/E 3

Eb7 D7 G7

C7sus4

C-7 F7 Bb6 Eb7 A-7 D7 G7 C7 F

LEE: "THE PROCRASTINATOR".

STRAIGHT AHEAD

HANK MOBLEY

INTRO (HEAD + CHANGES)

7 (b9) F- % Gb13 %

Ab-7 Eb13b5 C7+9 * %

8. F- Δ7,9 % G13 %

Db7 % C7 %

Bb-7 G7 Bb-7 Db7(F#4)

C7(13+9) % b5 C-7 F- F- F-

2. F- Bb-7 Eb7 F- %

Ab-7 Db7 G7 C7+9b9 D.S.

LAST TIME: + INTRO + TAG

* % F- Δ7

STRAIGHT STREET

JOHN COLTRANE

Bb7 B7 B7 E7 A7 D7 G7 C7 F7 Bb7

Eb7 E7 F# D7

F7 Bb7 Eb9

(QUASI-LATIN)

Db7 Gb7 Eb7 Ab7

E9 A13 DΔ7 C13b5

B- C#7 F#7 B7 G7 C7

D.C. +1

"COLTRANE"

332
BRIGHT

STRAIGHT UP AND DOWN

CHUCK COREA

*E*Δ6,9

*E*Δ7+4 (LYD.)

A7+9 Ab13 G13b9 Gb13b9 Eb-9 D7+9 Db7+9/4 C7+9

DbΔ7/Eb Gb LYD. F7/4 A7+

A7+ Ab13 G13b9 Gb13b9 Eb-9 D7+9 Db13b5b9 C13b5b9

AΔ/B BΔ/C# DbΔ/Eb EbΔ/F GbΔ7+4 F/4

E-9 A13

C#-9 F#13

F/4 GbΔ7+4 2

Bb-7/4 GbΔ7+4 F/4

CHORUSES
F- E-7/4 Db-7/4 F-

INTRODUCING DICK PEARSON'S BIG BAND

[BALLAD]

STAIRWAY TO THE STARS

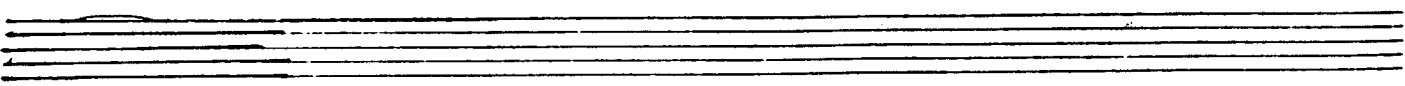

SONNY STITT - "GENESIS"

SUMMER NIGHT - WARREN/DUBIN

C-6 A-7b5 A^{b7} G^{7(b9)} C-6 A-7b5 A^{b7} G^{7(b9)}
 A-7b5 D^{7(b9)} G-7 C⁷ F-7 B^{b7} E^{b7} E^{b7}
 A^b maj⁷ B^{b7} E^{b7} A^b maj⁷ D-7b5 G^{7(b9)}
 C-7 C-7/B^b A-7b5 D^{7(b9)} D-7b5 G^{7(b9)}
 C-6 A-7b5 A^{b7} G^{7(b9)} C-6 A-7b5 A^{b7} G^{7(b9)}
 A-7b5 D^{7(b9)} G-7 C⁷ F-7 B^{b7} E-7b5 A^{7(b9)}
 A^b maj⁷ D-7b5 G^{7(b9)} C-7 C-7/B^b A-7b5 D^{7(b9)}
 G-7 C⁷ F-7 B^{b7} E^b maj⁷ C^{7(b9)} D-7b5 G^{7(b9)}

PHILS WOODS - "BIRDS OF A FEATHER"

SUE'S CHANGES

CHARLES MINGUS

MOD. SLOW

335

Handwritten musical score for "Sue's Changes" by Charles Mingus. The score is written in 4/4 time and includes the following elements:

- Tempo:** MOD. SLOW
- Key Signature:** One flat (Bb)
- Chords:** Bb-7, Ab7, F-7, Eb7, D7b9, Db7, C7, B7, Bb7, A7, Ab7+9, G-7, Gb7+, F-7, E7+9, Eb7, Ab7+b9, Db7 RIT., D7, Eb-7, Ab(3b9) FASTER, D7, B-7, E-7, A7b9, F#-7, B7-3, G7-3, C-7, F7, Bb7, Db7, C7, F7b9, FASTER, Bb7-3, (Ab) Bb5sus4, Bb7, (EAb) Bb7b5b9, Ab7-3, D7, C7, C-7, F7, F2, Db7, C7-3, F7, C7b9+ SLIGHT(200), F, Db7, Bb7, E7, Bb7-3, E7, Ad7, Eb7, A7-3, D7, G, E-7, A-7, D7, Ab7, Ab7, D7, Db7, C7, F-7, Bb7, G-7, C7, F-7, Bb7, Eb, C7+9, F-7, Bb7, G-7, C7+9, F-7, Bb7, Eb, A7, D.S. VAMP ON 2 RIMS (CROSSBARS), MINGUS: CHANGES ONE

SUNSHOWER

SONNY GREENWICH

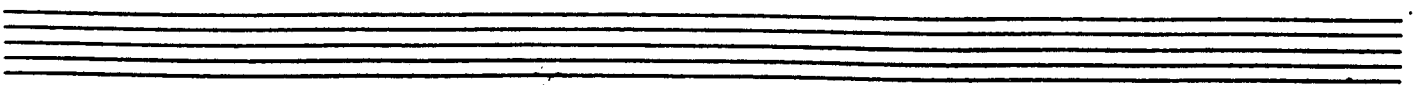

SUSPENDED SENTENCE

WAYNE SHORTER

337

SWEET PEA

WAYNE SHORTER

SLOW - LOOSELY

BASS FIGURES:

Handwritten bass line notation showing two figures: Bb7 and Ab-7, followed by "ETC."

MILES DAVIS "WATER BABIES"

338

SWEET BASIL (CHANGES)

BOB MAYER

720 IN THE BOOKS

339

Four empty musical staves at the bottom of the page, intended for additional notation or practice.

340

TAME THY PEN

- RICHARD NILES

Jazz
A

B

(FORM A-A-B)

TANK TOON

JOHN TANK 341

MELO.

TIMELISELY

G. BRUCE

342

BRIGHT

TAKE IT TO THE OZONE

FREDDIE HUBBARD
"SUPER BLUES"

(BASS DOUBLES LEAD)

G- G/A6 A0/Bb

C0/D6 D0/E6 (Eb LYD.) (BASS, SUB) Bb7

Bb7b5 D LYD. C LYD.

B LYD. Bb LYD. D.C. + D.C. TO PULMATA, + CHORUSES:

G- B LYD. D LYD. C LYD. B- A- Eb LYD.

TEETER TOTTER

JOE HENDERSON

Bb7

Eb7 Bb7

F7 Eb7 b Ab7

TERRY'S CHANCE

G. BAICE 343

Chords: Bb-9, Db13, C13, B13, Bb-9, Db13, C13, Gb13, Ab7+9, A9, D7+9.

BALLAD

TERRY

WAYNE SHORTER

Chords: GbΔ7b5, F7(A), E-1/2, FΔ7b5/DG, AbΔ7, Eb-7, D7+9, B7+9, Bb7, Eb13+4, C5sus4, C-7/4, FΔ7+4, C-7/F, AD/F, Bb7, GbΔ7, AbΔ7, AbΔ7b5/G, G13b9, (NO CHORD), D.C.

344

THAT ART, HE'S ALL HEART

G. BRICE

(ALL THE THINGS YOU ALL)

F⁻(6) B^b7(Δ7) B^b9 E^b7(+) A^bΔ7(D7)

D^bΔ7 DΔ7 G¹³ CΔ7(b5)

C-11 F-11 (FΔ6) B^b7(b9+) E^bΔ6b5

A^bΔ7 D7 GΔ7(+) %

A-7 D7(b9) GΔ7 %

F#-7 B7(b9) EΔ7 C7+

F-7 B^b-7(Δ7) B^b-9 E^b7(+) A^bΔ7(D7)

D^bΔ7 G^b7 C-7 B^o

B^b-7 E^b7(b9) A^bΔ7b5

BRIGAT

THAT'S EARL, BROTHER

345
DIZZY GILLESPIE

MED. SWING

THAT'S RIGHT

LEE MORGAN

346

(DISCO)

THAT GIRL

STEVIE NICKOL

(DRUMS)

D- B \flat 7 E7

A-9 F# \flat 7 F#7 D-9 E-7

A-9 D13 D-7 F#7 E-7

G D-7 B \flat 7 E7+9 A-7/4

A \flat 7/B \flat E \flat 7 A \flat 7 D \flat 7/G E \flat 7/G F#7/G

(REFRAIN)

C#7/B B-7/A A-7/D G#7/A G#7/A

D-7 B \flat 7 E7+ D#7 F#7/C

A- B \flat 7 B \flat 13 b5

D.S. (1st REFRAN)

BRIGHT

THEME FOR KAREEM

FREDDIE HUBBARD

TWELVE MORE BARS TO GO

WAYNE SHORTER

WAYNE: 'JUJU'

348

THEME OF NO REPEAT

TADD DAMERON

BbΔ7, 6 Bb-7 Eb7 AbΔ7 DbΔ7 C-7/G. F7#C

Bb-7 Eb7 C-7 F7b5 3- D-7 G7 C-7 F7

2. D-7 G7 C C-7 F7 BbΔ7 F-7 3 Bb7

Eb G7+9 3 C7 F F#0 G-7 C7 C-7 F7

3. D-7 G7 CΔ7 b5 C-7

BbΔ7 b5 Bb-7 " = Eb7

AbΔ7 DbΔ7 AbΔ7 (GbΔ7) AbΔ7 G7+9 C7+9

CΔ7 % (CHORUSES) "CLIFFORD BROWN MEMORIAL ALBUM"

4. D-7 G7 C-7 F7 BbΔ7 (PLAYED INSTEAD OF 3RD END. LAST X)

THINK OF ONE

MONK 349

F B7b5 D-7 Eb13 Ab13 Db7 Gb13 (b5)

F B7b5 D-7 Eb13 Ab13 Db13 Gb13 Gb13

F C-7 F7 BbD7 G7b9

D-7 G7b5 G7 C7b5b9 D.C.

MONK: CRISS CROSS

THIRD FLOOR RICHARD

CHARLES BLOND

Bb7 C13 Bb7

F7 C7 Bb7 F7

Bb7 C7 Bb7 F7

350

THIS IS NEW

WEILL / GERSHWIN

C-7 G7b5 C-7 C7+9

D6Δ7 AbBb9 D6Δ7 Bb7 +

Eb-7 -Δ7 Eb-7 Ab7b9

D6-7 Gb7 FΔ7 Bb7b9 DΔ7 G7+9

C- G7b5 C-7 C7+9

F-7 C7+ F-7 F7+

Bb-7 Eb7 Db C-9 D67 C-7 F-7

BbΔ7 Eb7 + Ab-7 (D67)

(ADAPTED)

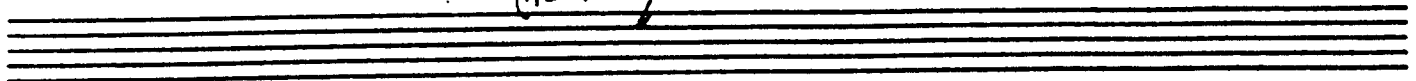

SAMBA

THIS LOVELY FEELING

GURVAN/MARDIN

351

DIZZY GILLESPIE: "SOMETHING OLD, SOMETHING NEW"

THIS IS THE THING

HAL GALPER

(WHAT IS THIS THING CALLED LOVE)

CHET BAKER: "BABY BREEZE"

(D.C.)

352

3:7 E 32ND ST. L. TRISTANO

(OFF OF HORNBY)

Staff 1: Chords: GΔ7, CΔ7b5 (3), (3). Rhythmic markings: (b), %, (3), (3).

Staff 2: Chords: GΔ7, B-9, E7 b9. Rhythmic markings: %, (3), (3), 3.

Staff 3: Chords: A-7, BΔ7, E7+9, A-7 (Δ). Rhythmic markings: %, (3), (3).

Staff 4: Chords: Eb7 b5 (3), A-7 (3), D7b9 5. Rhythmic markings: %, (3), (3).

Staff 5: Chords: GΔ7, Bb-7, Eb7. Rhythmic markings: %, (3), (3), (3).

Staff 6: Chords: GΔ7, B-7 (3), E7 b9 (3), (3). Rhythmic markings: %, (3), (3), (3).

Staff 7: Chords: A-7, BΔ7, E7+9, A-7, C-7, F7. Rhythmic markings: %, (3), (3), (3), (3).

Staff 8: Chords: B-7, Bb0, A-7, D7b9 (3), GΔ7 (3), (3). Rhythmic markings: %, (3), (3), (3), (3).

Staff 9: Chords: (3), (3), (3), (3). Rhythmic markings: %, (3), (3).

Staff 10: Chords: (3), (3). Rhythmic markings: %, (3), (3).

WARNE MARSH "ALL MUSIC"

[SLOW EVEN 25 BALLAD] THIS MASQUERADE LEOH RUSSELL

(IN IND) Fm⁷ Bb⁷ Fm⁷ Fm⁷

Fm⁷ Bb⁷ Fm⁷ Db⁷

Gm⁷ C+⁷ Fm⁷ Fm⁷

Fm⁷ Bb⁷ Db⁷ C+⁷

Fm⁷ Fm⁷ / Em⁷ A⁷ Em⁷ Ab⁷

D1⁰ Bb⁷ Em⁷ A⁷

Db⁰ Dm⁷ G+⁷

C⁰ Eb⁰/Bb G⁷/B

Gm⁷/C C+⁷ ? ?

P.S. AL CORRA

C+⁷ Fm⁷ (Bb⁷)

SOL OS ON TUNE (ABA) OR ON YAMP: Fm⁷ Bb⁷

354 The Thumb Was Montgomery

funky G7

C7 G7 Gb7 F7 E7

C7 G7 Bb7 A7 Ab7

Thursday's Theme BENNY GOLSON

D- D7/C B7(b9) Bb7 A7 Bb7 B7(b9) C7 F7(b9)

Bb A7 D-7 D7/C Bb7 A7 D-7 D7/C B7(b9) Bb7 A7

D-7 E7 F-7 Bb7 EbM7 D7(b9) G7 CmM7 D-7

E-7 B-7 E7 A-7 G7-3 C7 F7-3 Bb7 A7

D-7 (Bb7 A7)

D.S.
AL
CODA

TIDAL BREEZE

GREG HERBERT

CHET BAKER: "ONCE UPON A SUMMERTIME"

TINY'S BLUES

356

TOMATO KISS

BILL EVANS + TOOTS THIELMANS 'AFFINITY'

LATIN-ROCK

TOM THUMB

WAYNE SHORTER 357

(BASS LINE CONTINUES)

LIVE CONTINUES THRU 1ST 8

WAYNE: "SCHIZOPHRENIA"

TOOTSIE ROLL

STAN GETZ

358
(RICK)

TOO HIGH

STEVE NORDEN

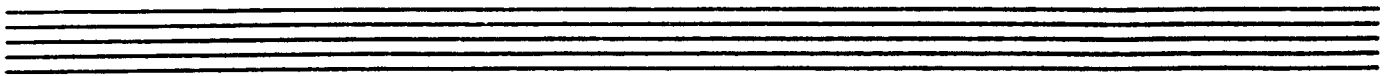
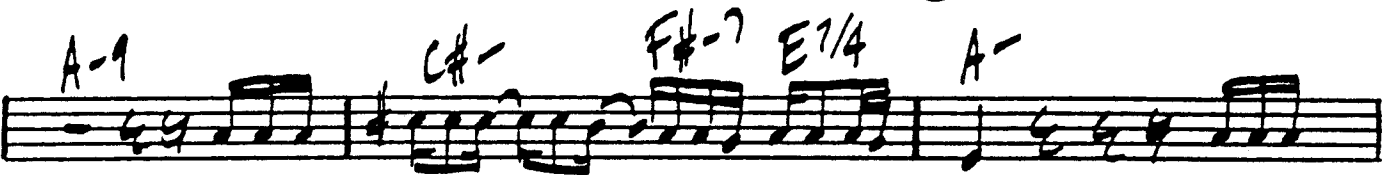
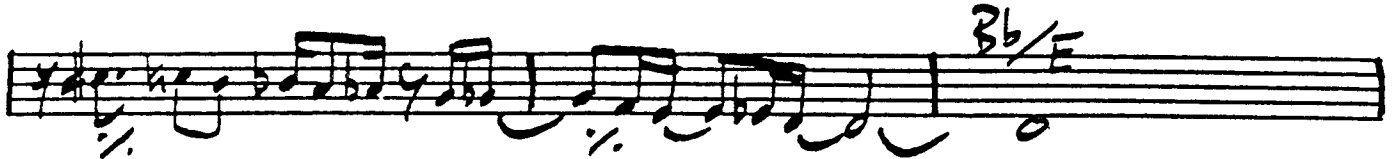
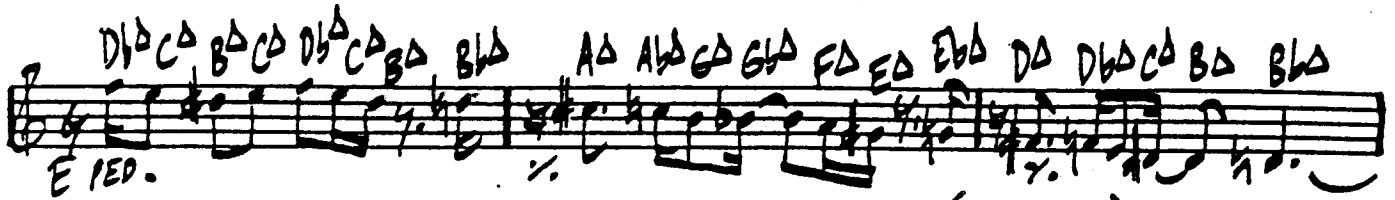

TOSHIKO'S ELEGY

AKINOSHI/MARIANO

359

MED. D+ C

C WHOLE TONE

FΔ7

E-

1. G-

C-7

AΔ7

3(LAST X) DΔ+ C

G-Δ7

EbΔ7

2. G

F7

Bb

D7b9

D.S.+3

3. G-

(CHORUSES)

"TOSHIKO MARIANO QUARTET"

360

TOTEM POLE

LEE MORGAN

-EVEN EIGHTHS-
INTRO.

TOUR DE FORCE

DIZZY GILLESPIE 361

Chord symbols: E^b7, E^b-7, D-7, D^b0, C-7 3, F7, D-7, G7, E^b7, E^b-7, D-7, D^b0, C-7 3, F7, 1. B^b, 2. B^b, F-7, B^b7, E^b, F-7, B^b7, E^b, G-7, C7, F, G-7, C7, F7, D.C.

TRAVELIN' WEST

G. HIGGINS / ART FRANK

Chord symbols: G-7/C, A-7/D, G-7/C, A-7/D, D-7/G, B-9/E, E^bΔ7 b5, F13 b5, F13 b5, E^bΔ7, b5, A^b7, B^bΔ7, E^bΔ7, E^b7, A^bΔ7, F-7/B^b, F#-7/B, D.C. + 2

TRINKLE TINKLE

THELONIOUS MONK

MEMO

TURBO

CHARLES DAVIS

TRIPLE PLAY

- HAL GALPER

(WING)

E^b maj⁷ D^b7 C-7 F⁷

363

364

TWO BASS HIT

JOHN LEMS

INTRO BRIGHT F#b7 F-7 E-7 Eb-7 D-7 G7+9 C

C/G

Eb-7 Ab7 Db Db-7 Gb7 B

Gbd/G

F#b7 F-7 Bb7 E-7 Eb-7 Ab7

D-7 Eb-7 Dbb13 C

C

F

F/4, F Bb/A, Bb

Eb Ab

(Db BLUES CHORDS)

MILES DAVIS : "MILESTONES"

UNDERCURRENT

KENNY DREW

365

6-11

(FINI)

F PEDAL

Ab7 D.C. +2

UNIT 7

SAM JONES

(CANNONBALL'S THEME SONG)

(G7) C13

C7 F13 C13 AbΔ7

D7 G7 C13 2-D7 G7 C13

(SAMBA) D- -Δ7 D-7 G7 E- -Δ7 E-7 A7b9

D-7 -Δ7 D-7 G7 C G7

D.C. +2

VALDEZ IN THE COUNTRY

HARDWAY

(FUNK)
VAMP

G7(sus4) F7(sus4)

G7(sus4) F7(sus4) Ebmaj7 D7(#9)

G7(sus4) G6 C-11 F7(sus4) G7(sus4) G6 C-7 F7

D7 G7 C7 D7 Dbmaj7 C-1 F#7 F7 E7 Ebmaj7 D7(#9)

Solo

G7(sus4) G6 C-7 F7 G7(sus4) G6 C-7 F7

D7 G7 C7 D7 Dbmaj7 C-7

C#-7 F#7 C7 F7 E7 Ebmaj7 D7(#9)

G7(sus4) G6 C-7 F7 G7(sus4) G6 C-7 F7

VALSE TRISTE

WAYNE SHORTER
"SOOTHSAYER"

367

VARIATIONS ON THE SCENE

GEORGE COLEMAN
"MAX ROACH"

CHORUSES:

368

VENUS DE MILO

GERRY MULLIGAN
"BIRTH OF THE COOL"

E \flat E7 \flat 5 E \flat E7 \flat 5 E \flat E7 \flat 5 A ϕ 7 A \flat 7 b5 G-7 C7 \flat 9 F-7 D \flat 6

A ϕ 7 D7 G-7 C7+ \flat 9 F-7 G-7 A \flat Δ 7 A \flat $\bar{3}$

B \flat $\bar{7}$ A7 A \flat Δ 7 A ϕ 7 A \flat $\bar{7}$ D \flat 7 F-7 B \flat 7

C ϕ 6 A5 $\bar{7}$ /B B \flat $\bar{7}$ A7 A \flat Δ 7 D \flat 7

G \flat Δ 7 $\bar{3}$ B \flat $\bar{7}$ A $\bar{7}$ $\bar{3}$ A $\bar{5}$ $\bar{7}$ F ϕ 7 B \flat 7 D.S. (1ST S)

"START!" E \flat E7 \flat 5 E \flat E7 \flat 5 E \flat E7 \flat 5 A ϕ 7 A \flat 7 G-7 C7

F-7 G-7 A $\bar{7}$ G7+ G \flat Δ 7 E7 \flat 5

B \flat $\bar{7}$ B \flat 7+ B $\bar{7}$ $\bar{3}$ B $\bar{5}$ A7 $\bar{5}$ A ϕ Δ 7 D \flat 13

G \flat Δ 7 B \flat $\bar{7}$ A $\bar{7}$ A $\bar{7}$ F-7 B \flat 7 \flat 5 D.S.

G $\bar{7}$ $\bar{3}$ G $\bar{7}$ $\bar{3}$ F $\bar{7}$ $\bar{3}$ G-7 G \flat 7 \flat 9 F-7 D Δ /B \flat D Δ /E \flat

VICKY'S DREAM (ALL THE THINGS YOU ARE)

BARNEY KESEL

369

INTRO Bb-7 Eb7+9

Ab

G-7 C7+9

F-7 Bb-7 E-7 A7 AbΔ7

DbΔ7 D-7 G7 C

C-7 F-7 Bb7 Eb7

AbΔ7 AΔ7 D7 G

A-7 D7(ALT) GΔ7

F#-7 B7 EΔ7 C+7

F-7 Bb-7 E-7 A7 AbΔ7

DbΔ7 3 Db-7 (Gb7) C-7 B-7 (E7)

Bb-7 Bb7 Eb7 Ab (G7 C7)

370

THE VISIT

P. Martino

G7

C7

B7+5

Bb13

A7+5

D7 #9

Ab13

G7

fill

G7

MELO.

VISCOSITY

J.J. JOHNSON

G-7 C7 Bb-7 Eb7 F-7 Bb7 Eb-7 Ab7

Db G-7 C7 F-7 Bb7

D#7 G7 + 9 b9 E#7 A7 (b9)

Ab#7 D#7 G7 + * C # C7 ALT.

F#7 Bb7 E-7 A-7 B#7 E7

A-7 D7 Ab-7 Db7

D.C. ALF

G7 +

* (LAST X) C#7

"THE EMINENT J.J. JOHNSON" VOL. 2

VONETTA - EARL KLUGH

WATER BABIES

WAYNE SHORTER

373

D-9/G G13b9(Ab) AbD9+11 G13b9(4)

C11/G Eb13b5/F, Bb 2 D.C. (1st 4)

MILES DAVIS: "WATER BABIES"

WAY TO GO

PHIL VERSO

E-7b5 A7+9 D-7b5 G7b9

C-7 Bb-7 A-7 D7b9

G-7 F-7 E-7 A7

DΔ7 C-7 F.7

(LAST X) A7b9 BbΔ7 (CLET BAKER'S SIXTH TUNE)

WEE

MOD. SLOW

(CHORUSES ON LAST 32 ONLY. CHORDS ON LAST 16, ALL DOMINANTS: G7, A7, ETC.)

CHARLES MINGUS: "MINGUS MOVES"

WAIT UNTIL FOREVER Ted Moses 375

LATIN FEEL

Chord symbols: E-7, CΔ7, A-7, B-7, FΔ7, BbΔ7, E-7, G-7, Eb-7, C-7, A-7, B-7, FΔ7, D C F.

(BALLAD)

WHATEVER POSSESSED ME TADD DAMERON

Chord symbols: BbΔ7, Ab7b5, C-6, D7b9, G-7, A-7, D7b9, G7, Eb7, D6, C9, C-7, G-7, D-7, Gb, Eb-7, D-7, G13b9, C9 (11), C-7, B9, C9, C-7, F7, BbΔ7, F-7, Ab°, G-7, Gb°, F-7, Bb7, EbΔ7, G-7, Bb°, A-7, Ab-7, G-7, C7b9, C-7, D.C. 3/2.

WHEN YOU MEET HER

CHARLIE MARIANO
"TOSHIKO MARIANO QUARTET"

376

WHILE WE'RE YOUNG

ALEC WILDER

"MARIAN MCPARTLAND PLAYS ALEC WILDER"

WEE-DOT

J.J. JOHNSON - L. PARKER

378

WHERE YOU AT?

HORACE SILVER

HORACE SCOPE

Bb13b9 Ab13b9

Bb13b9 Ab13b9

Ab13b9 Gb13b9 Ab13b9 Gb13b9 B7

Bb13 A13

Gb13 G13 Ab13 Db13 B13 B13

F-7 Bb7 E-7 A7

Ab Ab/C Db6 D° E-7 A7 Ab F#-7 B7

CHORUS:

F-7 Bb7 E-7 A7 Gb13 G13 Ab13 Ab7 Db7 F#-7 B7

F-7 Bb7 E-7 A7 Ab Ab/C Db D° E-7 A7 Ab F#-7 B7

WHO CARES

GERSHWIN RAAS.

379

- Staff 1: CΔ7, F7, E7+9, %
- Staff 2: A7+, %, D-7, G7
- Staff 3: E-7, F-7, E-7, Eb°, D-7, G7
- Staff 4: E-7, A-7, Eb-7, Ab7, Eb°, D-9, G7
- Staff 5: C, F7, E7+9, %
- Staff 6: A-(Δ7), 7, D7, D#°
- Staff 7: E-7, F7, E-7, A7
- Staff 8: D-7, G7, C

380

WHY

ALEC WILDER

D-7 E-7 FΔ7b5 Bb7b5 A13 Ab7 D-11 G7b9+9

G-7 C7/3 FΔ7 Bb7 E7+9 A-9 D-9 G7b9 G-7 C7b9

F-7 " Bb7b9 Eb-7 " Ab7

D6Δ7 Bb-7 Bb7/4 Eb13 Eb-7 Ab7 Ab-7 Ab7

D-9 E-7 FΔ7b5 Bb7b5 A13 Ab7b5 G7+ G-11 C7

FΔ7 F0 C7/G A-7 D-7 C Bb7 E7 A- Bb9

D-7 G7 C

"MARION McPARTLAND PLAYS
ALEC WILDER"

SAMBA - J = 160

WHY

VICTOR LEWIS

381

Db WHOLE TONE

CΔ7b5 E-7/4

C, E, G.

BASS: Db, F, A

CΔ7b5 E-7/4

8. E-(DOR) A-11/D C-9/D

E-(DOR.) A-11/D

11. C LYD. DLYD7 C LYD. E-(DOR.)

C LYD. F#7 B7b9

2. D SIB4 E-

IN 2 A9

E-7/4

15x (BLOWING)

WOODY SHAW
"FOR SURE"

BASS: CΔ

D.S.

382 BALLAD

WILLIE NILLIE

WILHE MAIDEN

Ab G7 C- F7 Bb7 Eb D9 G7 C-7 F7b5b9

Bb7 Eb7 AbΔ7 B° | Bb7 E7 A7 AbΔ7 | Bb7 E7 A7 Ab F#7 B7

EΔ7 F#7 G#7 A7 GΔ7 Gb7 B7 E7 Bb7 Eb7 D.C.

MAXWELL FERGUSON "DIMENSIONS"

WISE ONE

JOHN COLTRANE

"CRESCENT"

RUBATO - E-9 F#7/B

C13b9 B7+9

E-9 B7+9b9

MED. SWING

CHORUSES

E- E7+9b9 A7

D7+9 G7 B7b9

BALLAD

WONDER WHY

ERODZSKY · CONN · ROBBINS 383

MAYNARD FERGUSON "DIMENSIONS" ©

WORK

THELONIOUS MONK

384

XLENTO

HANK MOBLEY

G-7 E ϕ 7 A ϕ 7 D7 G-7 C7 F-7 B \flat 7

E \flat 13 " A \flat 7 G-6 C7 F-7 B \flat 7

E \flat 13 D7+9 3 G-

YEAH

HORACE SILVER

"HORACE SCORE"

E \flat 6,9 3 4 2 4 E \flat 6,9 2 4 2 4 2x

D \flat -7 G \flat 7 B-7 E7 A-7 D7 G-7 C7

F-7 B \flat 7 E \flat C7 F-7 B \flat 7 E \flat

E-7 A7 D-7 G7 D \flat -7 G \flat 7 B Δ 7 F7

B-7 E7 A Δ 7 B \flat 7+

SEND-OFF- E \flat 6,9 1. E \flat 6,9 2. E \flat 6,9

YEARNIN'

OLIVER NELSON
"BLUES AND THE ABSTRACT THOUGHT"

385

LAI D BACK-

YOU

D. DURRAH

MEG. LATIN

386 BALLAD

YOU CAN'T GO HOME AGAIN

FERREIRA · FERRER

3

G \flat 7 \flat 65 (4 \flat /6 \flat) F-7 B \flat -7 E \flat -7 4 A \flat 7 D Δ 7 D \flat 7

G \flat 7 E \flat -6 F-7 B \flat -7 E \flat -7 E \flat 7/A \flat D \flat sus4 D \flat 7 3

G ϕ 7 C7/4 C7 F Δ 7 3 B ϕ 7 E7/4 E7 A ϕ 7 D7

G ϕ 7 C7/4 C7- F-7 F ϕ 7 B \flat 7b9 E \flat -11 A \flat 7 D \flat E \flat 7 A \flat 7 D \flat (G7)

CLUB BAKER "YOU CAN'T GO HOME AGAIN"

SAMBA

YOUNG AND FINE

JOE ZAWINUL

(Bx) (w/ VARIATIONS)

B \flat 7 A7b9 F-7/4/G F-7 E \flat /F D \flat /E \flat A7/D

A7/D % % E \flat 6 D ϕ 7 G7+

C-9 /B \flat B β /A E \flat 3 C- F7b5 b9

C Δ /B \flat A ϕ 7/B \flat G-7 C-7 A7

Ab Δ 7 -7 F-7 E \flat 1:) Ab13+11/D 2:) D9b5/G %

C-7 G7b9 C-7 Ab Δ 7 G7b9

C-7 B13 C- C7+9

YOUNG + FINE CONT'D

F7 Eb D7 G7+9 C- Bb F13/A **387**

(NO CHORDS)

CΔ7, 6,9 F7/A CΔ7, 6,9 C6,9

F#7 B7 E- EbΔ9/C

C-11 C-11 (UNS)

AbΔ7 DbΔ7 G7 C7b9

F- Eb Bb7b5 +9/D Ab, 3 G°/E1+9

C-7/Eb Db-9/Eb C-7 F-7 D7

DbΔ7 C-7 AΔ7

VAMP #1 Bb-7 Eb7+ C-7 F- D.S.

VAMP #2 Bb-7 Eb7+ C-7 F- *

Bb- B° C-7 Bb-7 B° C-7 F13b5 +9

WEATHER REPORT: "MR. GONE"

388

YELLOW FIELDS - E. WEBER

INTRO RUBATO

C/B, 3 A-7 G#-7 G/B B/C G/eb, 3 B/D, 3

A/F Emi

Ab9/E B7 E9 Bb/E

A IN TIME C/B A-9 G#-9 B/G

A-9 C/eb B/D A/F E-7 D-7

C-7 Bbsvi B7(#11) E9

Solo's Cmaj7/E E9 Cmaj7/E

Cmaj7/E E9 A/E G/E F/E Bb/E Ab/E

B7(b9#11) E9

YOU'RE MY THRILL

CLAIRE BORNLEY

389

YAMA

LEE MORGAN

YOUNG ONE: FOR DEBRA

Jim Hall

INTRO

Chords: D, D7(sus), D, D7(sus), Dmaj7/A, Gmaj7/A, Dmaj7/A, Gmaj7/A, G#7(b5), Gmaj7, F#7, B7, Bb7(b13), A7, Dmaj7, Gmaj7, A/D, Gmaj7/D, Gmaj7, Ab7, Db7, F#maj7, F#6, G#7, C#7, F#maj7, D#7, G#7, A7, F#maj7(#5), F#6, F-7, Ebmaj7, C-7, F#7, F#7, B7, E7(sus), E7(sus), E7, A, G#A, G#A, Ab, Ab, G#A, Amaj7, Eb-7, Ab7(b13), D-7, G7, Db-7.

Chords: Db/D Eb-7 A/F Bb/F Bb/E A-7

Chords: D7 F#-7 B7 E-7 A7 LAST X

Chord: D9

CODA Chords: D D7(sus) D D7(sus) B-7 A

Chord: G#-7 A

LATIN - BRIT ZAMBAR G. BRICE

Chords: D13 A-11

Chords: D13 A-11

Chords: A-7 D7 BΔ7 G#-7

Chords: F-7 A-7 D7 Ab-7 Db7 Bb-7 Eb7 D.C.

FAST SWING

392

YES OR NO

- WAYNE SHORTER

S. D7sus4

Dmaj7

A-7 D7 Gmaj7 F7 Bbmaj7

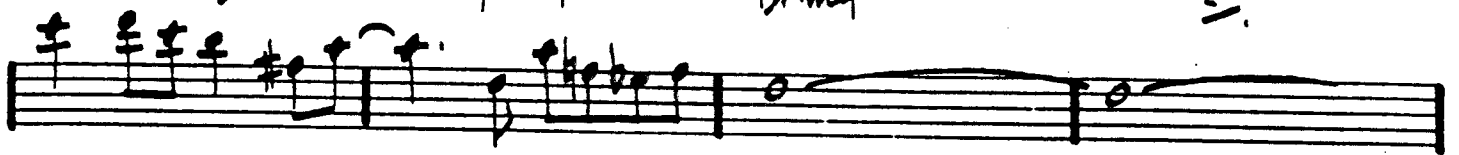

E-7

A-7 b5

D7 b9

G-7

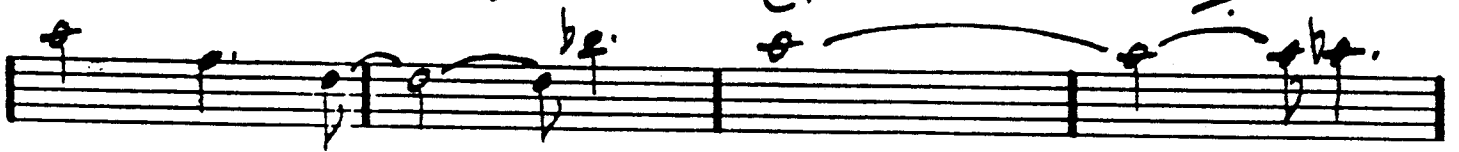

C7

F-7

Bb7

Ebmaj7

A-7

D7

WAYNE SHORTER "JUJU"

D.S. al 2nd ending

ZOOM!

TOSHIKO AKIYOSHI 393

